EXCELSIOR 1983

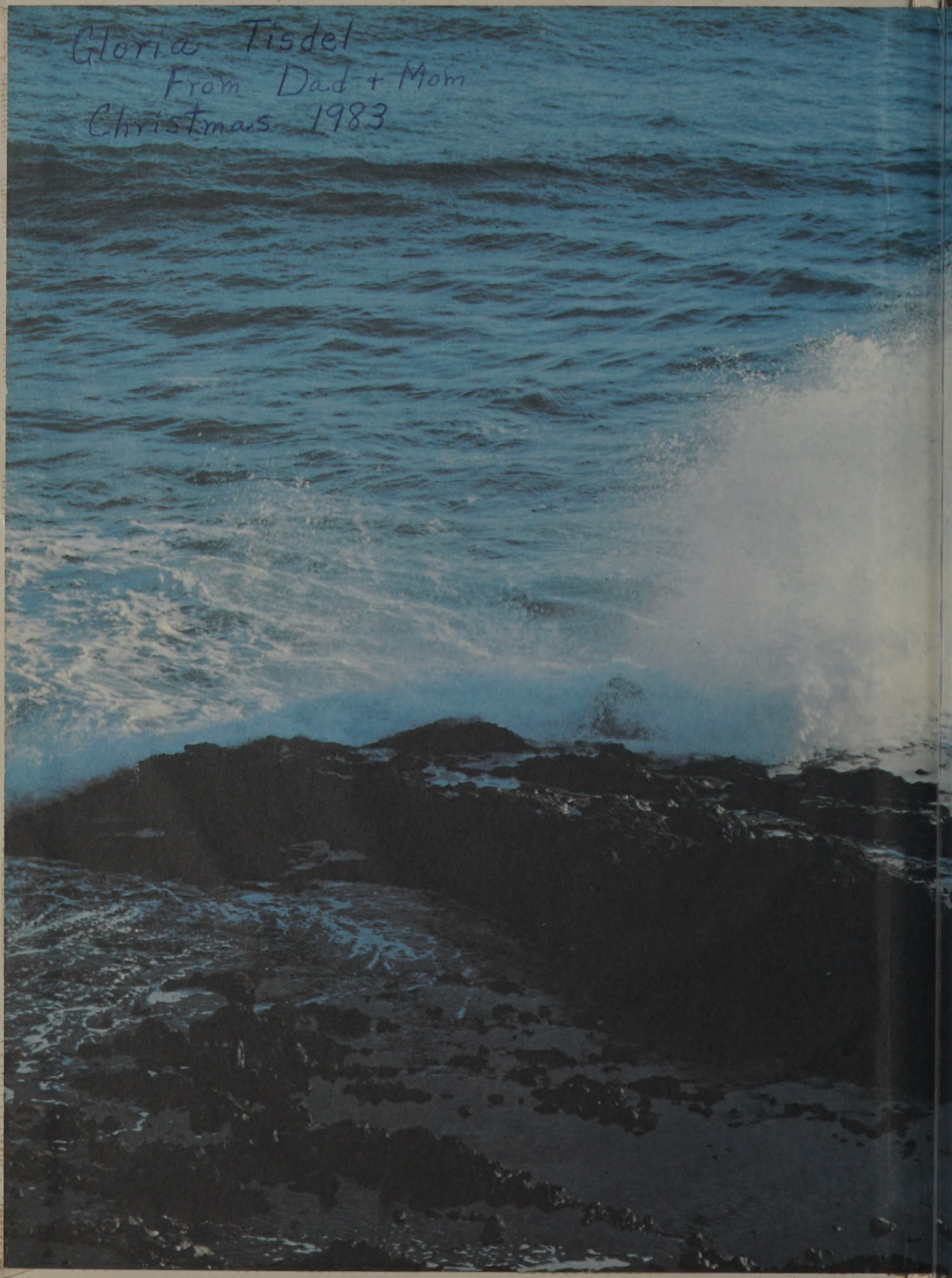
Gloria Tisdel
From Dad + Mom
Christmas 1983

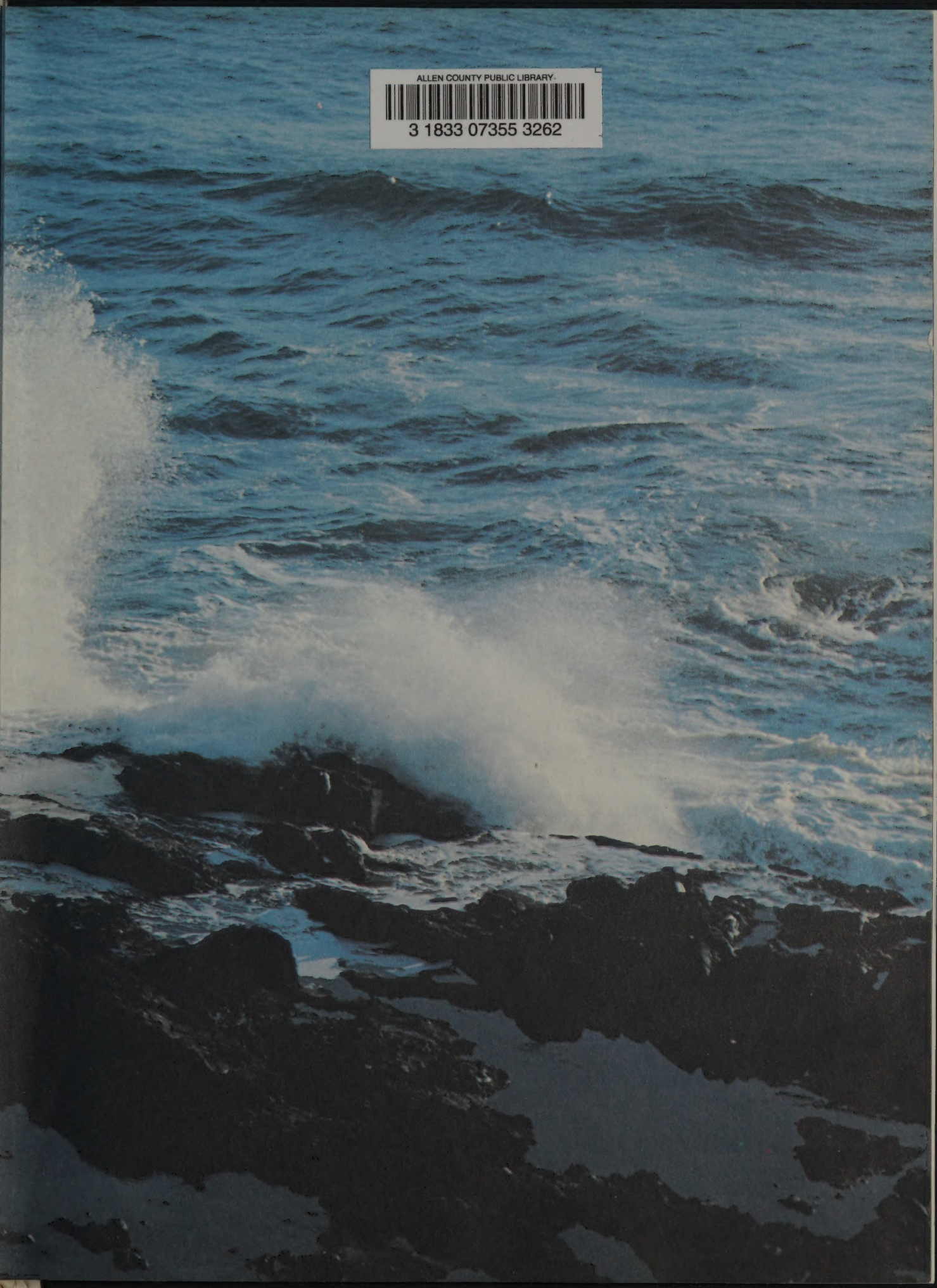

ALLEN COUNTY PUBLIC LIBRARY
3 1833 07355 3262

EXCELSIOR 1983

VOLUME NO. 34
LYNDEN CHRISTIAN HIGH
EDITOR-DEBBI GROSS
ASS'T. EDITOR-CHARLENE STERK
ADVISOR-MR. HOF

GOD IS IN EVERY TOMORROW

God is in every tomorrow,
Therefore I live for today,
Certain of finding at sunrise,
Guidance and strength for the way;
Power for each moment of weakness,
Hope for each moment of pain,
Comfort for every sorrow,
Sunshine and joy after rain.

God is in every tomorrow,
Planning for you and for me;
E'en in the dark will I follow,
Trust where my eyes cannot see.
Stilled by His promise of blessing,
Soothed by the touch of His hand,
Confident in His protection,
Knowing my life-path is planned.

God is in every tomorrow,
Life with its changes may come,
He is behind and before me,
While in the distance shines home!
Home-where no thought of tomorrow
Ever can shadow my brow,
Home-in the presence of Jesus,
Through all eternity-NOW!

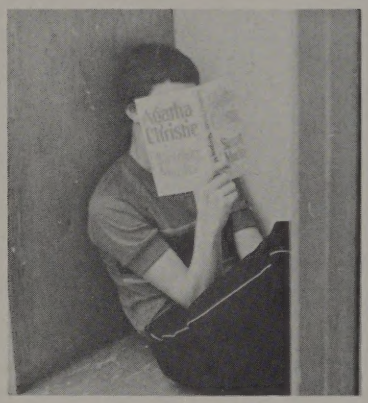
Agatha Christie

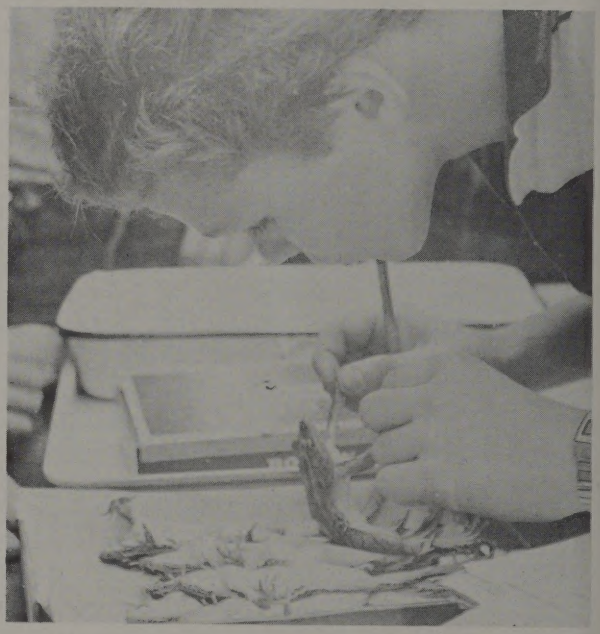

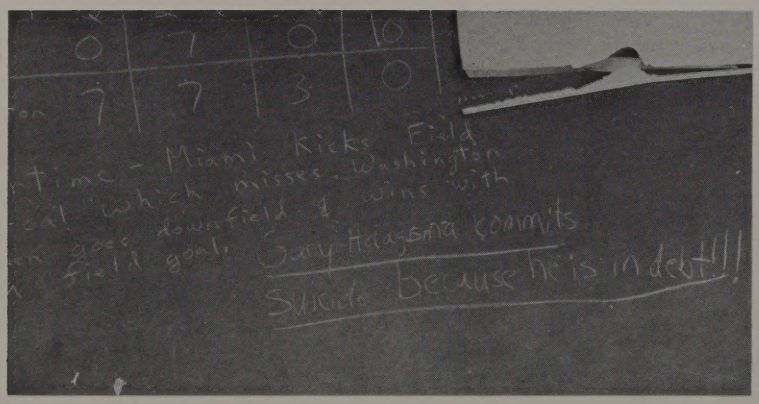
0 7 0 10
7 7 3 0
time - Miami Kicks Field
cal which misses - Washington
downfield & wins with
field goal.
Gary Hargsma commits
Suicide because he is in debt!!!

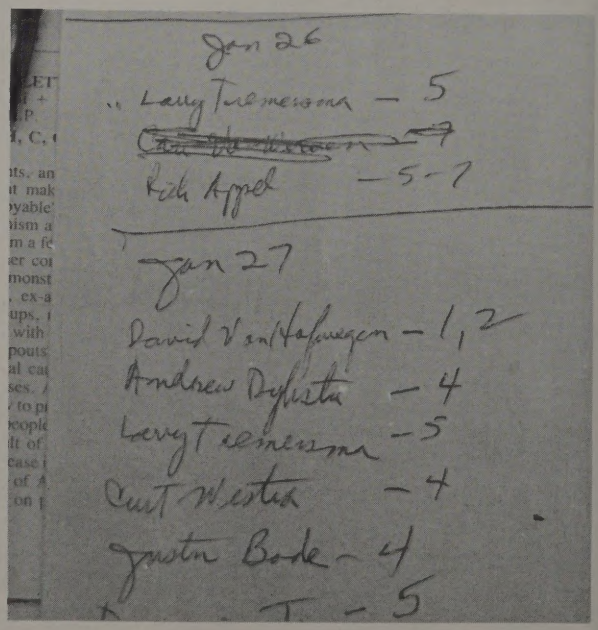
Jan 26
Larry Tuemessma - 5
Rich Appel - 5-7
Jan 27
David Van Hafumegen - 1,2
Andrew Dyfiesta - 4
Larry Tuemessma - 5
Curt Westra - 4
Justin Bode - 4

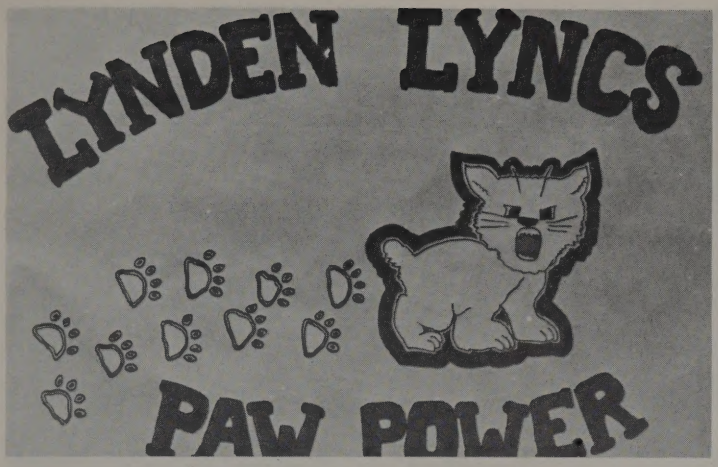

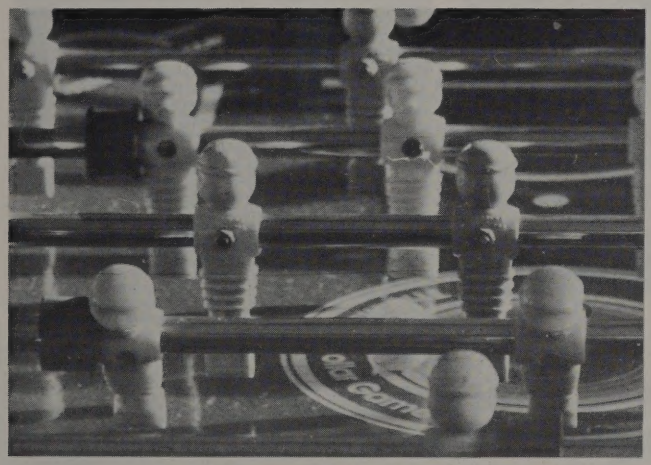

Contents

Administration	*5*
Organizations	*17*
Sports	*33*
Activities	*65*
Classes	*81*

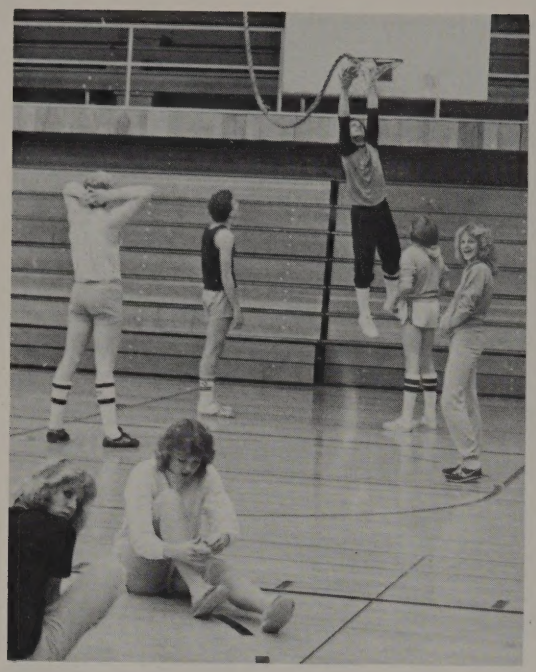

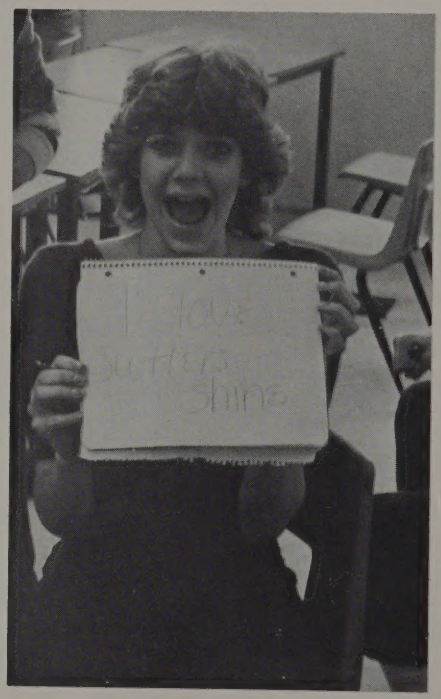
I love
butter
shine

ADMINISTRATION

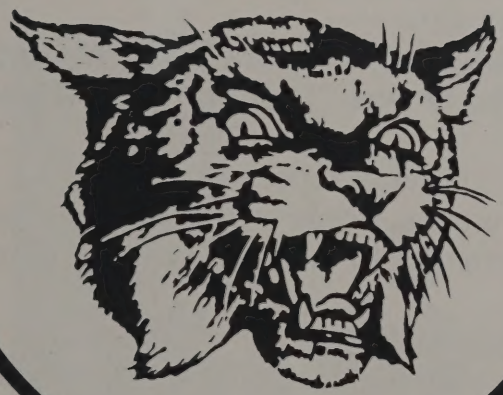

Superintendent Mr. Ben Boxum

God Is In Every Tomorrow

There is much song and verse that lilts a good deal of sentimentality Concerning the theme of your yearbook, "God Is In Every Tomorrow". Some of these compositions have lovely melodies but lack substance in their nebulous reference to-somewhere out there is a God who may care——

The theme you have chose is Biblically based, however. Jesus Christ said to those commissioned to tell the world who he was-"I *am* with you always, even to the end of the age." Matthew 28:20

In Matthew 24, Luke 21, and Mark 13, Jesus repeated-

"Heaven and earth *will* pass away, but my words *will never* pass away".

The Psalms too have numerous references to substantiate the claim of your theme.

In this fast-changing, computer-dominated age, people of *all* ages, by increasing numbers are frightened by a seemingly, meaningless, roller coaster ride through life, without benefit of pilot, engineer, or captain.

Jesus Christ says it isn't like that. Jesus says this world and all you see around you will pass away alright, no doubt about it, *BUT not MY words!*

And what are HIS WORDS? John 3:16 summarizes them powerfully—

"God so loved the world that he gave his only begotten Son, that whosoever (you too) believes in HIM shall not perish but shall have *everlasting* life."

That's provision for endless tomorrows! Because of that, you and I can be strong and not afraid. Isn't that beautiful?

Shalom, dear friends,

Ben H. Boxum, Superintendent

Principal Mr. Leonard Stob

School Board

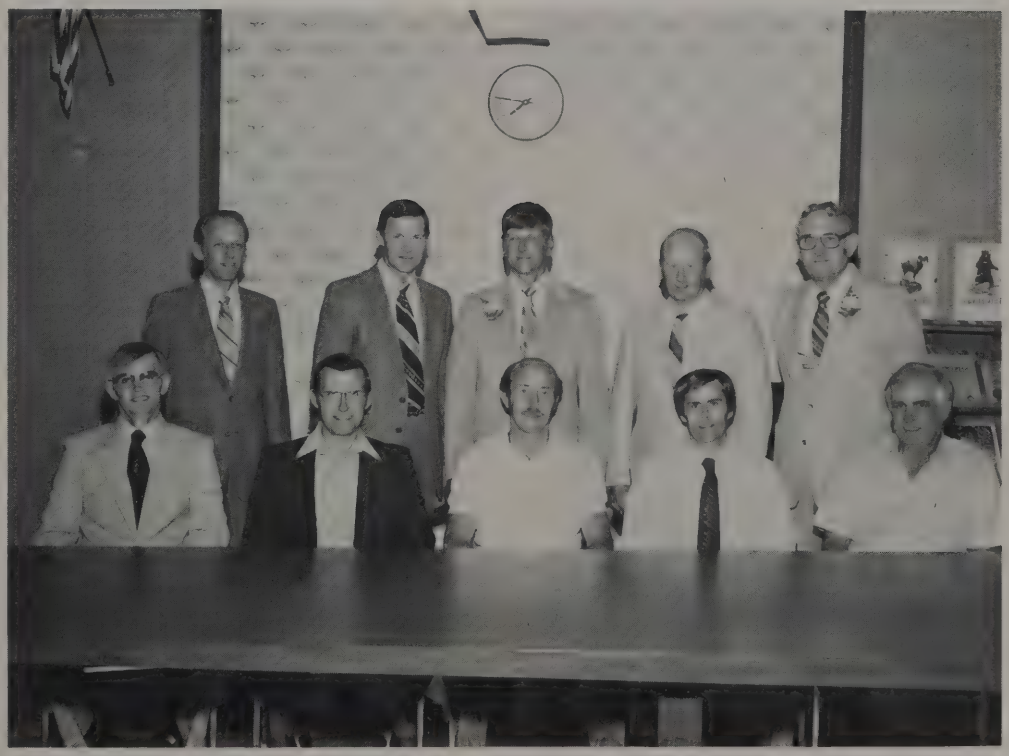

BACK ROW: Jerry Faber, Ted Heeringa, Lamar Vander Griend, Richard Bouwman, Ben Boxum FRONT ROW: Henry Hoekstra, Gerrit Dykstra, Arlene De Jong, Gerrit Starkenburg, Herb Korthuis NOT PICTURED: Gerrit Byeman, Gary Van Loo, John Hoksbergen

Teachers

Arvin Blankers-Algebra I, II, Computer, Math Analysis, Calculus, Cross Country Coach, Freshman Class Sponsor.

Pete Bulthuis-Psychology, Counselor.

Jim Crosetti-Geometry, Chemistry, Physics, Math Fundamentals, Math Principles, Sophomore Class Sponsor.

Bill Brouwer-Typing, Money Management, U.S. History, World Problems, Student Council Advisor.

Ethel Crook-Orchestra.

Curt De Haan-Dairying, Farm Management, Welding, Project Shop, Horticulture, Girls' Varsity Basketball Coach, FFA Advisor.

Kent De Hoog-Bible, Washington State History, P.E., Boys' Varsity Basketball Coach.

Art Hof-World History, World Geography, American Government, Annual Advisor.

Harlan Kredit-Earth Science, Freshman Science, Senior Biology, Athletic Director.

Adelene Haverhals-Spanish I, II, Essentials of English, Bookkeeping, Torch Club Advisor.

Grace Jones-Family Relationships, Clothing, Home Economics I, II, Food & Nutrition, Housing, Sophomore Class Sponsor.

Jacki Matter-German I, II, Personalized Reading, German Club Advisor, Cheerleader Advisor.

John Rozeboom-Modern Novel, Sociology, American Literature, P.E., Composition, Junior Class Sponsor.

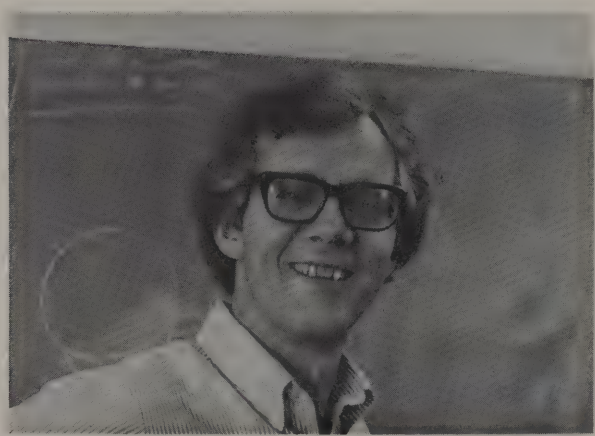

Larry Stegink-Freshman Science, Biology, Bookstore Manager.

Bette Vander Haak-Art I, II, III.

Valerie Schaap-P.E., Varsity Volleyball Coach, J.V. Girls' Basketball Coach, Softball Coach.

Ray Sutter-Small Gas Engine, Basic Shop, Ag. Shop, Math Fundamentals, FFA Advisor, Freshman Class Sponsor.

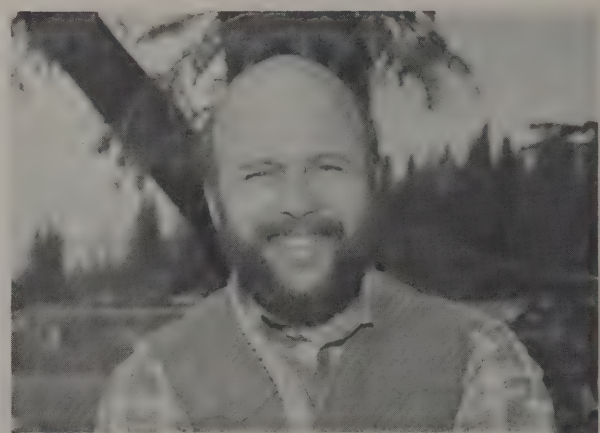

Bob Vander Haak-Office Practice, Business Math, Typing, Bookkeeping, Baseball Coach, Boys J.V. Basketball Coach, Senior Class Sponsor.

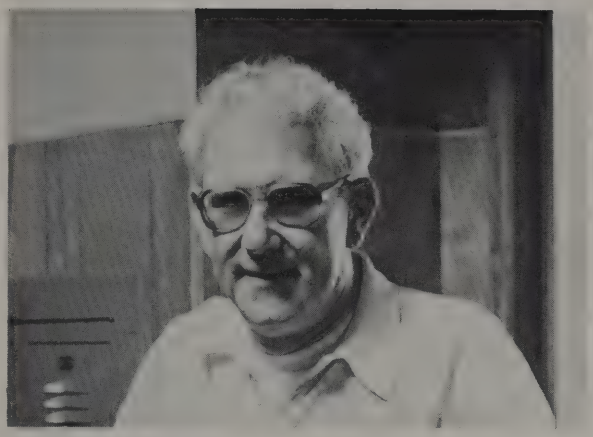

Marv Vander Pol-Speech, Basic Drama, General Literature, Musical and Senior Play Director, Junior Class Sponsor.

Jim Van Ry-Choir, Band, Freshman Chorus, Music I, Elementary Music, Musical Director, Freshman Class Sponsor.

Gary Van Hulzen-Bible, Reformed Doctrine, Church History, Varsity Football Coach, Girls' Track Coach, Senior Class Sponsor.

Fred Ypma-Thematic Literature, Christian & Media, Journalism, Composition, English Literature, Pep Club Advisor, Hi-Lite Advisor, Boys' Track Coach.

A Teacher's Prayer

Lord, speak to me that I may speak
  In living echoes of thy tone;
As thou hast sought, so let me seek
  Thy erring children lost and lone.

O teach me, Lord, that I may teach
  The precious truths thou dost impart,
And wing my words, that they may reach
  The hidden depths of many a heart.

O fill me with thy fulness, Lord,
  Until my very heart o'erflow
In kindling thought and glowing word
  Thy love to tell, Thy praise to show.

Office Staff

OFFICE ASSISTANTS: L. to R. Sandy Smit, Julie Timmer, Evelyn Koopmans, Jackie Malone, Brenda Timmer, Cindy Schuitema, Nancy Sterk, Kim Huizenga, Karin Bouwman, Joyce Honcoop-Secretary, Tami Molenaar, Brenda Bosman, Marlene Tjoelker, Susan Hamstra

Joyce Honcoop, Secretary

Louisa Haveman, Bookkeeper

Library Staff

Judd Rinsema, Librarian

Florence Nymeyer, Ass't Librarian

Library Assistants

Kristin Zylstra, Rhonda Velthuizen

Our Janitor. . . Cornie Van Ry

Thanks, Cornie, for all you've done for us! Thanks for the smiles!

Bus Drivers

LEFT TO RIGHT: Althea Buma, Karen Apol, Harriet Lautenbach, Frieda Groen, Ann De Vries, Len Van Ry, Cornie Holleman, Gale Senti NOT PICTURED: Henry Holleman, Carol Holleman

savin

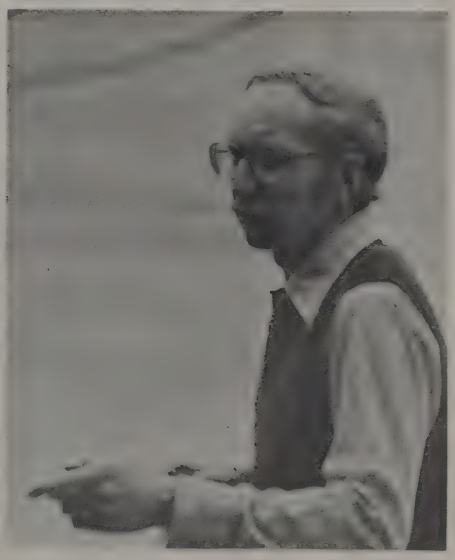

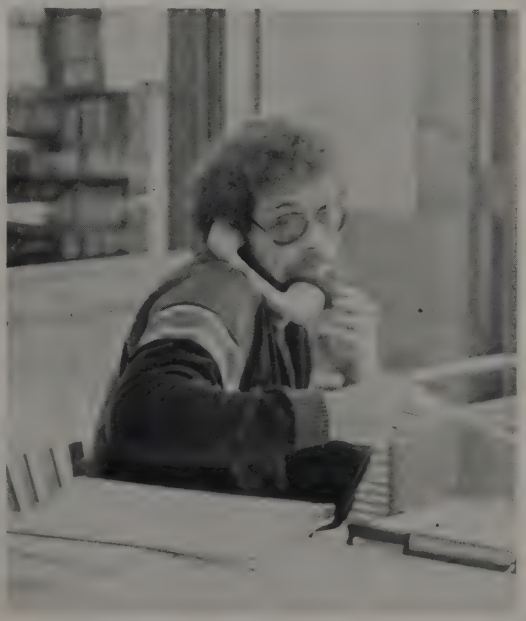

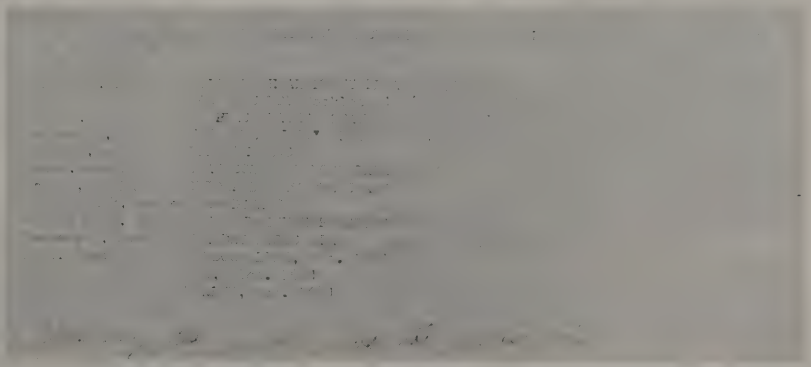

The stang Gang

ORGANIZATIONS

Pep Club

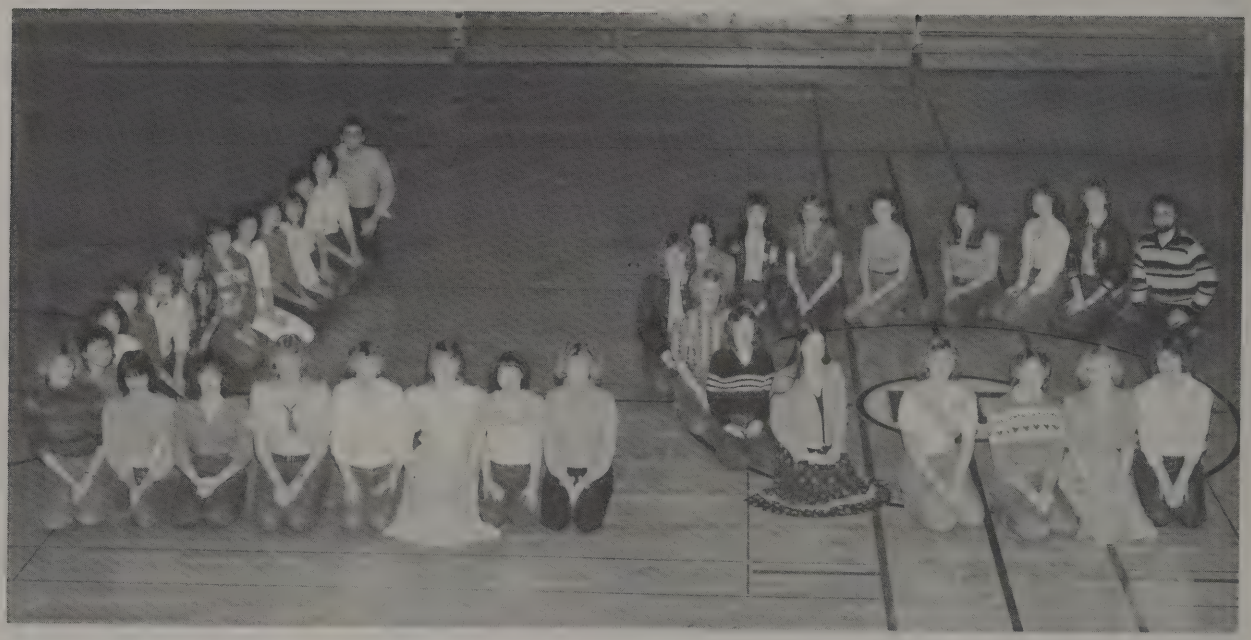

Mr. Ypma-Advisor, Charlene Sterk, Glenda Annema, Brenda Bosman, Lisa Vander Veen, Pat Ammerman, Sheri Van Mersbergen, Darlene Korthuis, Jodi Vander Haak, Sandi Hoksbergen, Delayne Elsbree, Luanne Zoerink, Lori Roosendaal, Kaylene Bosch, Jackie Malone, Susan Tiemersma, Ruth Jager, Audrey De Beeld, Brenda Nymeyer, Ruth Karsten, Mr. Rinsema-Advisor, Kristin Zylstra, Marlene Lautenbach, Karen Sterk, Gina Laird, Charlene Geleynse, Pam Molendyk, Lydia Vander Leest, Cindy Heerspink, Kathy Rasmussen, Christine Honcoop, Ruth Roosma, Ranae Vander Griend, Tami Vander Veen, Ria Storteboom, Susan Shagren

Torch Club

BACK ROW: Renee Henken, Miss Haverhals-Advisor, Pat Anker, Jill Stegink, Joel Brouwer, Rod Tjoelker, David Boxum, Evelyn Koopmans, Ruth Karsten, David Plagerman, Andy Cammenga, Dan Tjoelker, Mr. Crosetti- Advisor, MIDDLE ROW: Charlene Sterk, Tami Vander Veen, Ruth Jager, Kathy Rasmussen, Ruth Roosma, Connie Horner, Brenda Nymeyer, Debbi Gross, Darren De Zeeuw. FRONT ROW: Renee Postma, Ranae Vander Griend, Tim Van Lohuizen, Joel Hoekema, Ken Koornneef, Sheryl Sheeres, Vicki Vander Velden, Kent De Boer, Phillip Folkertsma

Future Farmers Of America

BACK ROW: Fred De Vries, Mr. De Haan-Advisor, Mr. Sutter-Advisor, Keith De Koekkoek, Darren De Zeeuw, Mark Bouma, Andrew Dykstra, Larry Van Middendorp, David Plagerman, John Heystek, Jacob Steiger, Janet Vander Veen, Jane Polinder, Lisa Vander Veen FRONT ROW: Randy Hibma, Jack Tiemersma, Jay Van Middendorp, Arnold Petter, Britt Malone, Kevin Kaemingk, Dennis Lautenbach, Greg Van Dyken, Lee Beld, Glenda Vander Griend, Luanne Zylstra

German Club

BACK ROW: David Heeringa, Jackie Malone, Evelyn Koopmans, Grant Beld, Joel Hoekema, Darren De Zeeuw, Jim Root THIRD ROW: Larry Tiemersma, Susan Tiemersma, Lori Roosendaal, Fred De Vries, Ranae Vander Griend, Rod Tjoelker, Dan Tjoelker, Mrs. Matter-Advisor SECOND ROW: Karen Sterk, Glenda Annema, Susan Shagren, Charlene Geleynse, Cindy Heerspink. FRONT ROW: Ruth Jager, Kathy Rasmussen, Christine Honcoop, Leah Lautenbach, Phillip Folkertsma, Bruce Bierlink, Jon Andres

Band

BACK ROW: Mr. Van Ry, David Andres, Jayson Polinder, Vance Kooy, Kevin Mellema, Kristen Sebens, Patti Starkenburg. THIRD ROW: Larry Koornneef, Kevin TeVelde, Arthur Schipper, Jim Root, David Boxum, Kent DeBoer, Ken Weidenaar, Kent Koeman, Steve Kramer, Dan Vander Griend, Bryon Van Beek, Karin Stadt, Mike Van Weerdhuizen, Tom Bajema SECOND ROW: Audrey De Beeld, Ruth Jager, Charlene Geleynse, AnnaLisa Steinfort, Leann Bouwman, Kara Vander Haak, Denise Van Beek, Marlys Oostema, Tami Haan, Renee Postma, Carla De Groot, Marlene Tjoelker FRONT ROW: Bev De Vries, Nancy Plagerman, Melodie Van Ry, Sheri Burns, Kim Ritsema, Lisa Brown, Lesa Starkenburg

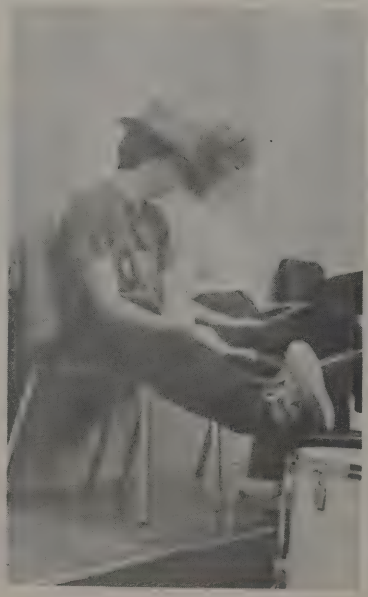

Orchestra

BACK ROW: Debra Molenaar, Jill Stegink, Kaylene Bosch, Mrs. Crook. Jane Polinder, Sharilyn Tjoelker, Gina Laird
FRONT ROW: Renee Henken

Concert Choir

BACK ROW: Mr. Van Ry, Paul Rabe, Joel Brouwer, Rod Tjoelker, Jack Tiemersma, Don Trottier, Dennis Lautenbach, Jordan Jansen, Grant Beld, Tom Bajema, Brenda Timmer, Glenda Annema, Ruth Karsten, THIRD ROW: Brenda Bosman, Gwen Visser, Glen Matter, Craig Van Kooten, Curt Westra, Kent Bouwman, David Boxum, Tim Holleman, David Zylstra, Fred Likkel, Ranae Vander Griend, Connie Horner SECOND ROW: Janelle Geleynse, Sharla Van Hofwegen, Jeri Tiemersma, Cindy Schuitema, Tami De Jong, Renee Roorda, Penni Groen, Pam Molendyk, Karen Nymeyer, Dorothy Sytsma, Jana Wiersma, Stacy Starkenburg, Cheryl Eskes, FRONT ROW: Brenda Nymeyer, Adria Timmermans, Amy Groen, Glenda Vander Griend, Susan Hamstra, Cindy Meyer, Sheri Polinder, Audrey De Beeld, Gina Bajema, Gina Laird, Leah Lautenbach, Lori Roosendaal, Ria Storteboom

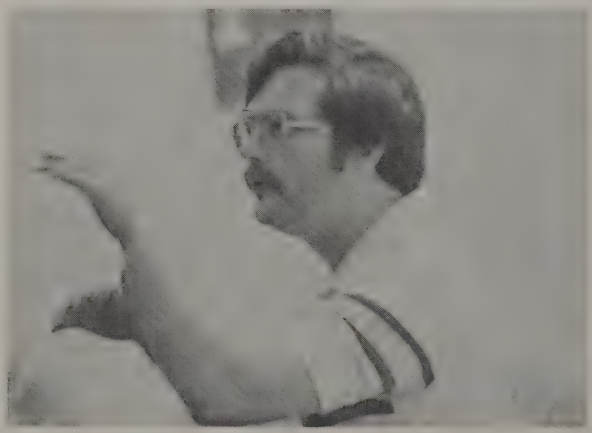

Freshmen Chorus

TOP ROW: Ann Gross, Cheryl Brandsma, Julie Maarhuis, Lisa Anderson, Megan Likkel, Tami Visser, Susan Horner, Lorinda Terpstra, Joan Tiemersma MIDDLE ROW: Lisa Van Hofwegen, Patti Haak, Karen Smit, Sharon Van Rooyen, Barb Visser, Sherilyn Postma, Darlene Systma, Carolyn Vander Zouwen, Ronda Timmer BOTTOM ROW: Julie Hoksbergen, Darlene Sterk, Donna Roosendaal, Debbie Weg, Kristy Scheffer, Jodi Hoksbergen, Jaylene Nymeyer, Brenda Vander Stelt, Karen Vander Veen NOT PICTURED: Ted Huizenga, Nico Laninga, Greg Hollander, Steve Kramer, Tad Vander Griend, Brian De Zeeuw, Tim Bouma, Galen Bosman, Glen Huisman, Robert Hilverda, Daryl Sterk, Kent Koeman, Keith Vander Griend, Larry Koornneef

HiLite Staff

LEFT TO RIGHT: Brenda Bosman, Susan Tiemersma, Patti Starkenburg, Justin Bode, Kent De Boer, Brent Van Beek, Mr. Ypma-Advisor, David Boxum, Maury Krontje, Brian Huizenga

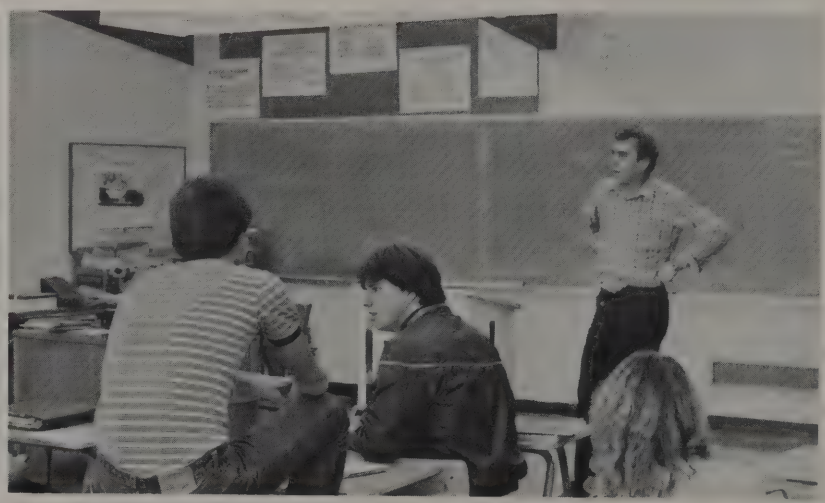

STAFF

Editor ..... Brent Van Beek
Ads Manager ..... Harvey Vis
Sports Editor ..... Kent De Boer
Artist ..... Justin Bode
Photographer ..... Brian Huizenga
Reporters ..... Brenda Bosman, Dave Boxum, Maury Krontje, Patti Starkenburg, Susan Tiemersma
Advisor ..... Mr. Fred Ypma

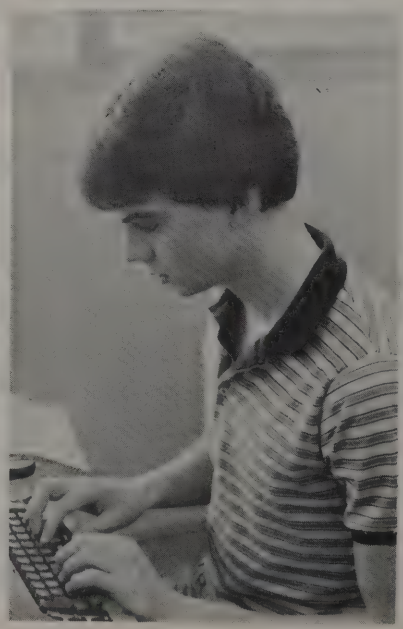

When looking back on the time I worked on the HiLite, I see it as being time well spent. Sure, we had a habit of messing around in the halls during 7th hour or maybe even downtown Lynden yet working with the paper is an experience that no other class in school really provides. We were able to meet a lot of people and got to know them better than did most students. I found that by working on the HiLite I gained a better understanding of Lynden Christian.

I give my deepest thanks to Mr. Ypma who helped us through some tight situations and to the entire staff for their dedication and time. I'd also like to thank you the student for reading and making the news that we wrote about. Thanks-everyone for an awesome year.

Sincerely,
Brent Van Beek, Editor

Annual Staff

BACK ROW: Sandy Smit, Ruth Karsten, Vicki Vander Velden, Sheryl Sheeres, Phil Folkertsma, Curt Westra, Mike Hamstra, Charlene Sterk, Glenda Annema, Lydia Vander Leest FRONT ROW: Debbi Gross, Mr. Hof, Ruth Roosma

LEFT TO RIGHT: Ruth Roesma-Literary Editor, Debbi Gross-Editor, Charlene Sterk-Ass't Editor

BUSINESS MANAGERS: Lydia Vander Leest, Vicki Vander Veldan-Ass't Manager, Sheryl Sheeres-Manager, Ruth Karsten, Glenda Annema, Sandy Smit

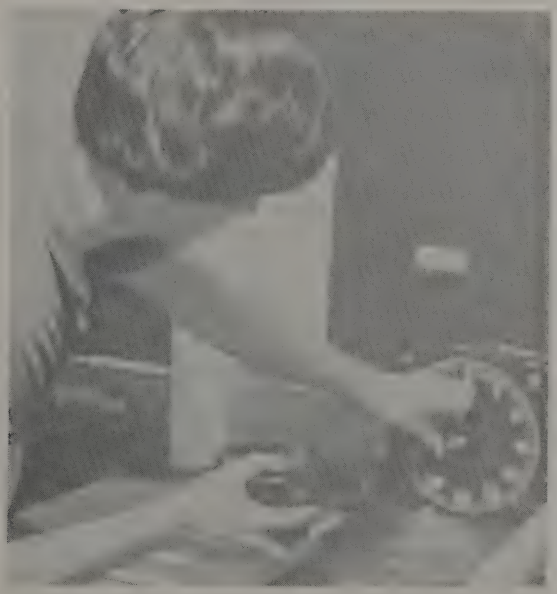

PHOTOGRAPHERS: Mike Hamstra, Phil Folkertsma, Curt Westra

This year's Annual Staff worked really hard in trying to put together and combine each part of our school and the people in it. We had a lot of fun in the process and we hope you will enjoy looking at it now and in the future as well.

Teacher's Assistants

BACK ROW: Gary Haagsma, Bob Wagter, Kent Bouwman, Glen Bergsma, Monte Stap FRONT ROW: Roger Jager, Melissa Lankhaar, Sandy Smit, Charmae Beld, Gwen Visser, Sheryl Sheeres

Chapel Committee

LEFT TO RIGHT: Gary Van Hulzen, Pete Bulthuis, Jim Van Ry, Bill Brouwer

Student Council

TOP ROW: Andy Cammenga, Larry Koornneef, Bill Brouwer-Advisor, Andrew Dykstra, Jon Andres, Julie Timmer, Sandy Smit, Keith Vander Griend MIDDLE ROW: Daryl Sterk, Curt Westra, Tammy Vander Veen, Ruth Karsten, Pat Ammerman, Paul Hollander, Jackie Dykstra, Jill Stegink BOTTOM ROW: Dennis Lautenbach, Sheri Polinder, Sheryl Sheeres, Jamie Sipma, Joan Tiemersma NOT PICTURED: Kay Vande Kieft

A.S.B. Officers

LEFT TO RIGHT: Sandy Smit-Treasurer, Sheryl Sheeres-Secretary, Bill Brouwer-Advisor, Jon Andres-President

LCHS Students.

I would like to say, along with the Student Council members, that it has been a real privilege serving in student government. Our goal this year was to represent you in a fair way and in doing so improve the image of ASB. We would like to thank you for your support and contributions through-out the year. On behalf of the Executive Committee I wish all of you the best in the years to come.

Jonathan Andres,
ASB President

Class Officers

FRESHMEN: Debra Molenaar, Kent Koeman, Karen VanderVeen, Larry Koornneef

SOPHOMORES: Lesa Starkenburg, Greg VanDyken, Jana Wiersma, Paul Hollander

JUNIOR: Lisa VanderVeen, Darlene Korthuis, Patti Ammerman, Christine Honcoop

SENIOR: Tami Molenaar, Julie Timmer, Sheri Schweigert, Gwen Visser

Class Representatives

SOPHOMORES: Jill Stegink, Dennis Lautenbach, Jamie Sipma

SENIORS: Jackie Dykstra, Andrew Dykstra, Sheri Polinder, Kay Vande Kieft

FRESHMEN: Daryl Sterk, Joan Tiemersma, Keith Vander Griend

JUNIORS: Andy Cammenga, Curt Westra, Tami Vander Veen, Ruth Karsten

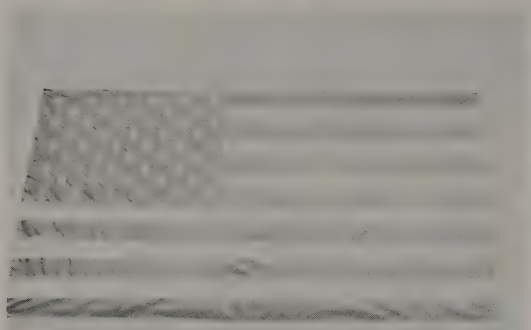

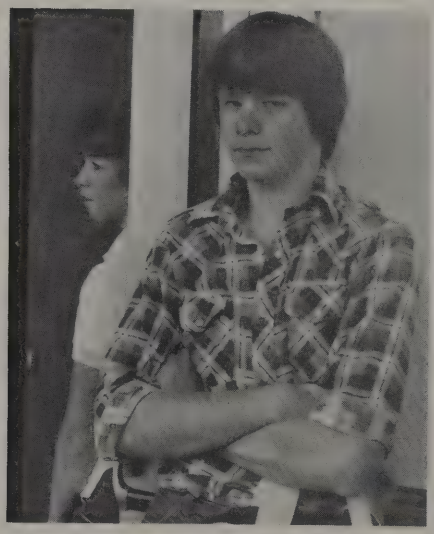

SPORTS

BACK ROW: Dale Vander Stelt, Tim Holleman, Jim Sterk, Brent Maarhuis, Kent Bouwman, Jack Tiemersma, Martin Speelman, Derry Blankers, Glen Matter, THIRD ROW: Coach John Rozeboom, Bill Dykstra, Wade Vander Meulen, Grant Visser, Kent DeBoer, Kevin Kaemingk, Bruce Van Beek, Joel Hoekema, Jordan Jansen, Rich Appel, Jeff Mellema, Coach Van Hulzen SECOND ROW: Grant Beld, Tim Van Lohuizen, Ken Koornneef, Paul Rabe, Tom Bajama, Shawn Glass, Jeff Leidecker, Tim Zylstra, Tim Bruland, FRONT ROW: Mike Schweigert, Mike Van Weerdhuizen, Jake Dykman, Tim Vander Veen, Gary Haagsma, Helper, Curt Ypma, Manager

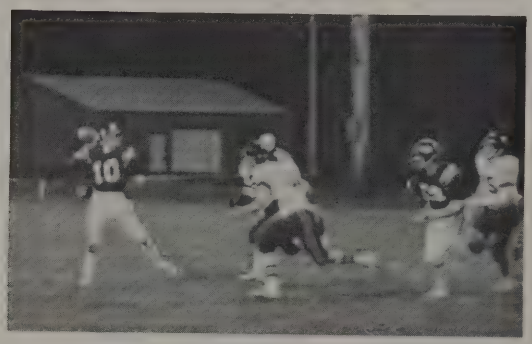

Opponent		Lyncs
20	Meridian	6
16	Mt. Baker	12
26	Lynden	7
13	Nooksack	12
22	Blaine	29
20	Meridian	21
0	Mt. Baker	13
29	Lynden	0
12	Nooksack	35

The season became increasingly more satisfying as "optimistic October" games were played. Marked by solid senior leadership, this ball club pulled together and bounced back after a couple of early season "near-misses". Major LC record-breakers were Jansen-passing, Vander-Veen-rushing, and Bouwman-receiving. Besides these, named to the all-conference team, were Tiemersma-DT and Leidecker-punter while honorable mention was given to Sterk, Koornneef, Matter, and Appel.

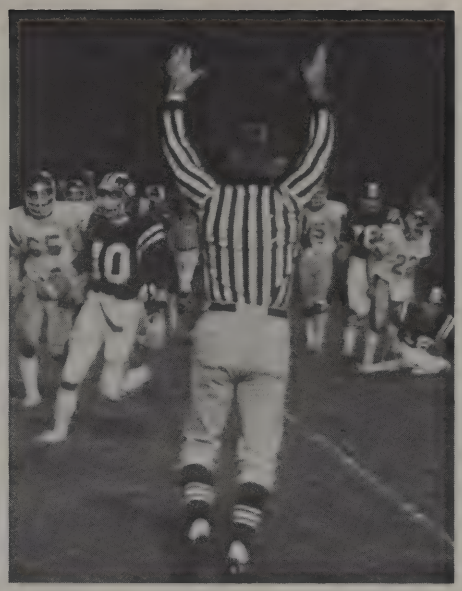

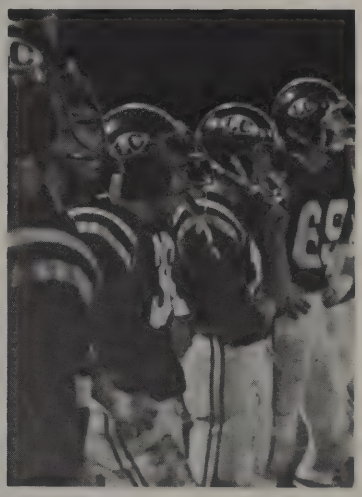

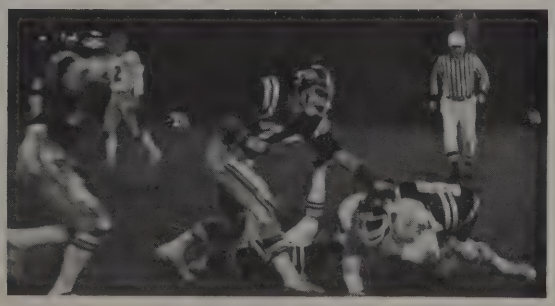
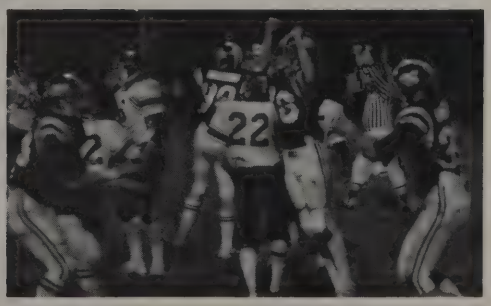

JV Football

BACK ROW: Coach Steve Davis, Vance Kooy, Don Trottier, Lamont Stuit, Gary DeBeeld, Monty VanderMay, Dennis Lautenbach, David Zylstra, Bruce Robertson, Manager Kevin Mellema, Coach Jim Huleatt FRONT ROW: Manager Russ Maxwell, Bryon Van Beek, Daryl Sterk, John Top, Jeff Zima, Steve Kramer, Kent Koeman, Nico Laninga, Ted Huizinga, Dave Van Hofwegen.

The J.V. football team developed a lot this year under Coaches Davis and Huleatt. The team was led by Dennis Lautenbach and Kevin Kaemingk in consistent good play.

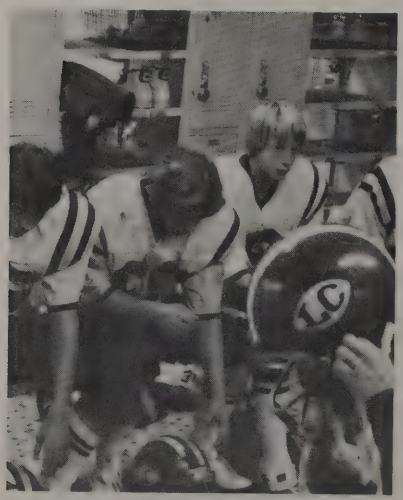

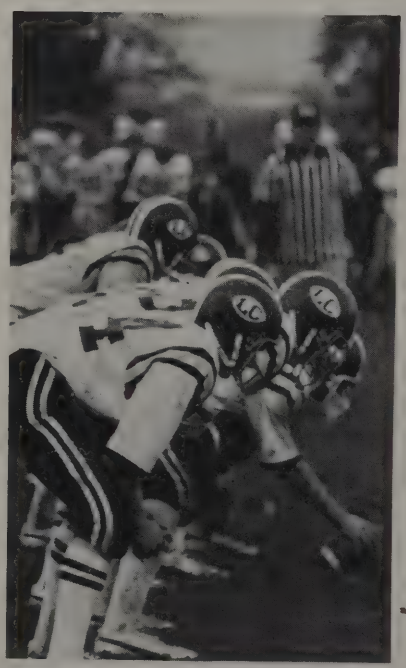

JV Volleyball

TOP ROW: Coach Kim Jonas, Lisa Westra, Karin Stadt, Melodie VanRy, Sharla VanHofwegen, Lisa Anderson, Donna Roosendaal, Stacy Starkenburg, BOTTOM ROW: Sheri Burns, Ronda Timmer, Robin VandenBerg, Kara VanderHaak, Debra Molenaar, Sheri Postma

The 1982 J.V. volleyball squad was a relatively young team, consisting of 4 sophomores and 8 freshmen. The team had a slow start, losing 4 straight league games, but with a lot of spirit and determination they worked all the harder. The girls' team unity and team work really paid off. They won 5 of the last 6 games and ended the season with a 5-5 league record.

Varsity Volleyball

TOP: Coach Valerie Scaap THIRD ROW: Lisa Mulder, Laurie Anderson, Melinda Mellema SECOND ROW: Vicki Vander Velden, Tammy Vander Veen, Juli Timmer BOTTOM ROW: Susan Tiemersma, LaVon Stremler, Brenda Timmer, Ria Storteboom Not Pictured: Susan Shagren

The girls volleyball team was young this year but they showed a lot of potential. Although they had a record of ten losses and two wins, they worked hard and showed a lot of improvement over the season, and developed a strong team unity.

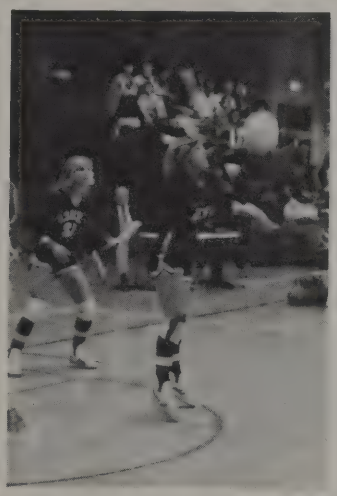

Cross Country

BACK ROW: Pat Anker, Maury Krontje, Sharilyn Tjoelker, Dan Vander Griend, Jackie Dykstra, Jim Vander Mey, Luanne Honcoop MIDDLE ROW: Larry Tiemersma, Jill Stegink, Duane Brandsma, Renee Postma, Jim Root, Kaylene Bosch, Kevin TeVelde FRONT ROW: Julie Vander Griend, John Dykstra, Kristen Sebens, Greg Hollander, Leann Bouwman, Coach Blankers

The Cross Country team had an excellent season this year. The girls had 11 wins and 3 losses, while the boys had 9 wins, 4 losses and 1 tie. The girls placed second in county and fourth in district. The boys placed third in county and seventh in district. All in all it was one of their best seasons.

What ugly shoes!

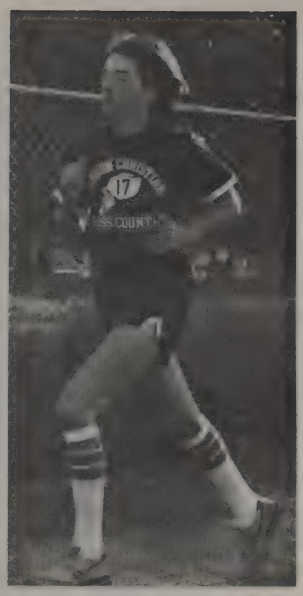

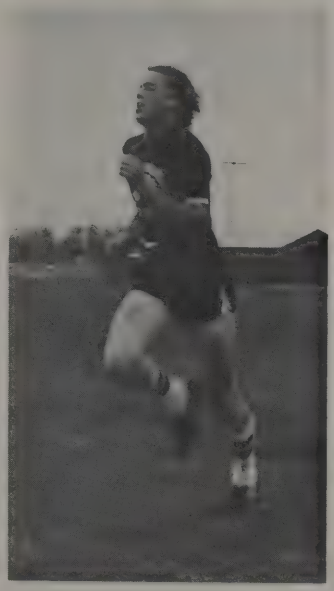

Freshman Basketball

BACK ROW: Kent Koeman, Tad Vander Griend, Nico Laninga, Bryon Van Beek, Ron DeVries, Craig Holleman, Kevin TeVelde, Larry Koornneef, Keith Vander Griend, Brian De Zeeuw, John Top, Tim Bouma, Coach Rinsema FRONT ROW; Greg Hollander, Ted Huizenga, Steve Kramer

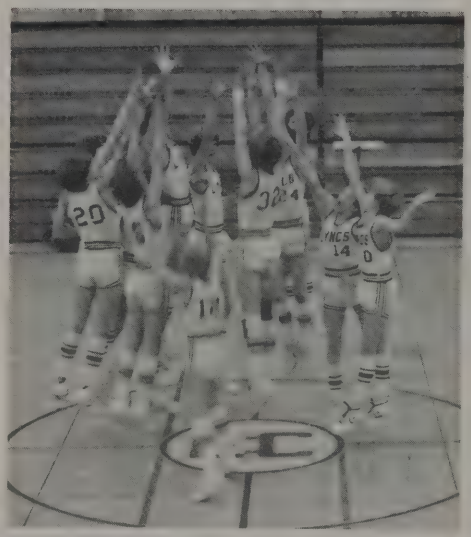

The 1982-3 freshman basketball season was one of blending a large group of students who were new to Lynden Christian with a group from Lynden Christian's eighth grade some of whom had not played basketball in eighth grade. It was a season of growing together in skills as well as unity. Beginning with double league wins over Nooksack and Mt. Baker, the team split wins with Lynden and Blaine while losing both games to Meridian. The season included four games with British Columbia schools—two in a two day tournament at Seaquam. All the efforts of the year culminated in a thrilling 78-70 victory over Lynden.

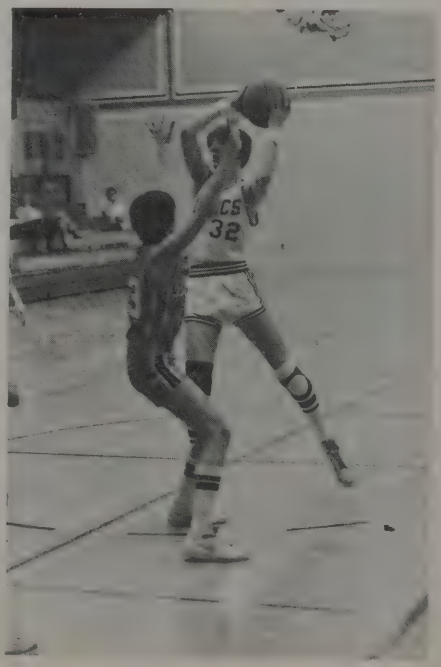

JV Boys Basketball

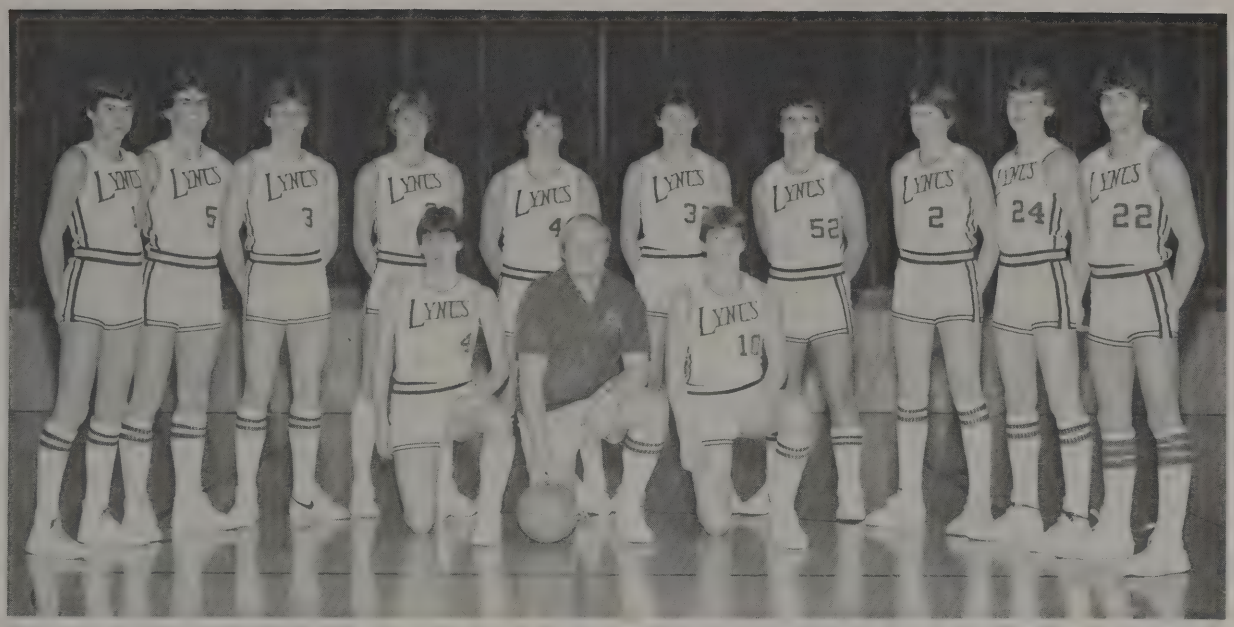

BACK ROW: Dave Rabe, Ryan Buma, Fred Likkel, Duane Brandsma, Monty Vander May, Kevin Kaemingk, Tim VanLohuizen, Jacob Steiger, Greg Van Dyken, Shawn Glass FRONT ROW: Mike Hamstra, Coach Vander Haak, Dave Zylstra NOT PICTURED: Tim Bruland, Jordan Jansen, Martin Speelman

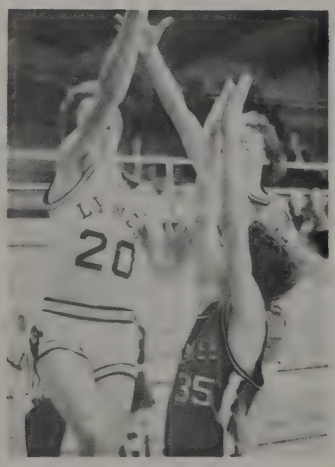

The JV Lyncs began their season with a 39-38 "come from behind" win over Lakeside to avenge their only loss of the previous year. After losing the opening league game to cross town rival, Lynden, they came back, winning their last 14 league games (including 2 wins over Lynden) to capture the JV title for the second year. The JV Lyncs ended their season with an impressive 17-3 record.

LYNCS		OPPONENT
39	Lakeside	38
56	Lewis Palmer	45
44	Lynden	51
48	Kings	50
62	Blaine	40
64	Ferndale	54
68	Meridian	29
47	Sehome	51
59	Nooksack	37
50	Mt. Baker	47
65	Lynden	61
60	Blaine	38
75	Meridian	36
64	Nooksack	23
60	Mt. Baker	34
53	Lynden	47
82	Blaine	55
72	Meridian	41
66	Nooksack	44
62	Mt. Baker	31

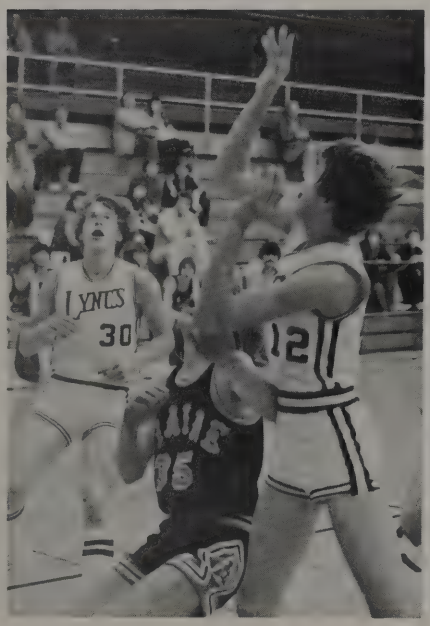

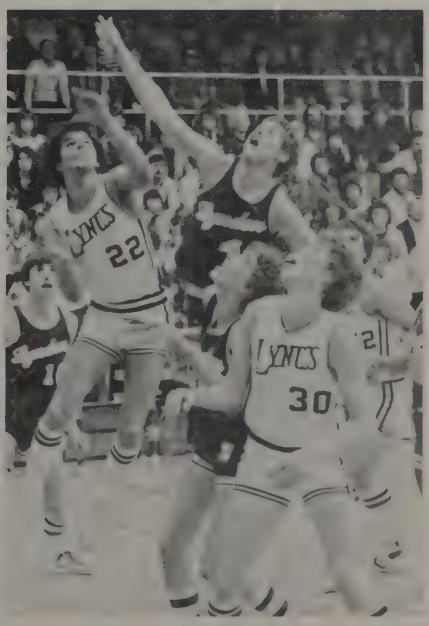

Varsity Boys Basketball

BACK ROW: Tim Bruland, Tim Zelstra, Kent De Boer, Ken Weidenaar, Brent Maarhuis, Bruce Bierlink, Mark Hollander, Martin Speelman, Tim Holleman, Jordan Jansen, Brent Weg, Duane Brandsma FRONT ROW: Curt Westra-Manager, Bob Segaar-Asst. Coach, Mr. DeHoog-Coach, Bob Vander Haak-Asst. Coach, David Andres-Manager

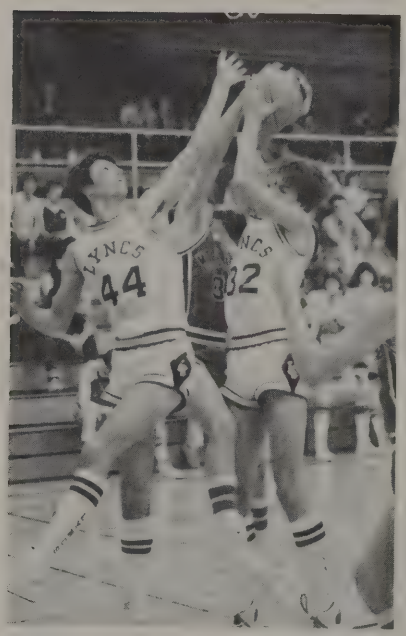

After having four starters from last year's championship team graduate, this year began with 12 equal players working for starting positions. As the season progressed it became evident that "depth" was going to be the main characteristic of the team. The team always pulled together in winning and losing. The season ended with 12 players contributing toward a 6th place finish in state and a 15-5 season.

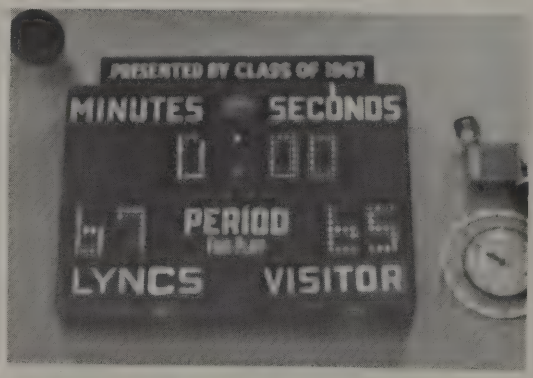

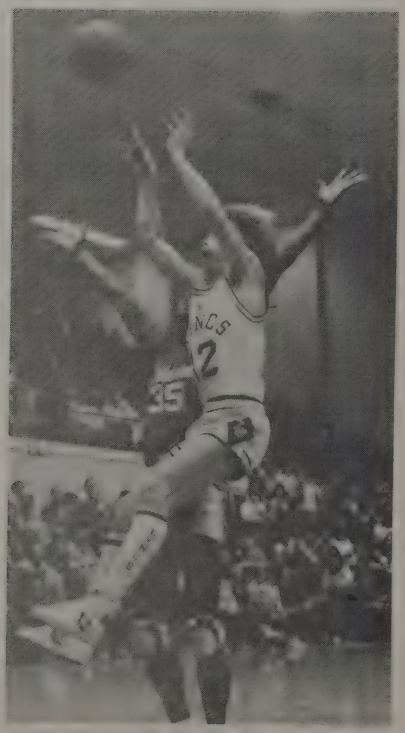

LYNCS		OPPONENT
46	Lakeside	67
47	Abbotsford	50
41	Lynden	32
54	Kings	60
50	Blaine	45
59	Ferndale	48
80	Meridian	46
51	Sehome	53
59	Nooksack	36
75	Mt. Baker	35
51	Lynden	56
50	Blaine	48
69	Meridian	42
80	Nooksack	26
91	Mt. Baker	46
67	Lynden	65
67	Blaine	54
63	Meridian	33
71	Nooksack	63
69	Mt. Baker	56

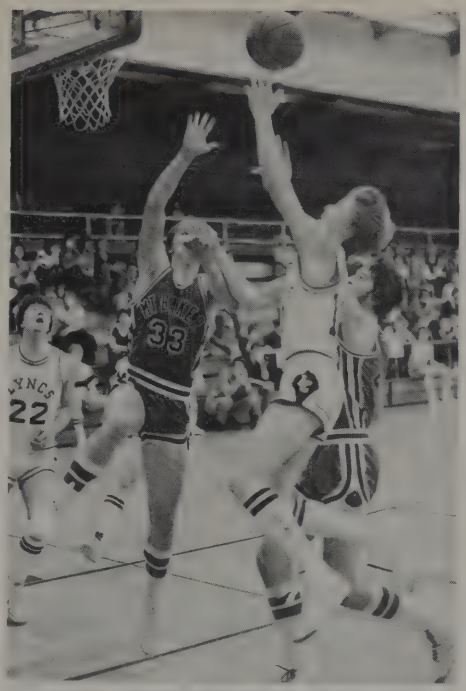
33
LYNCS
22

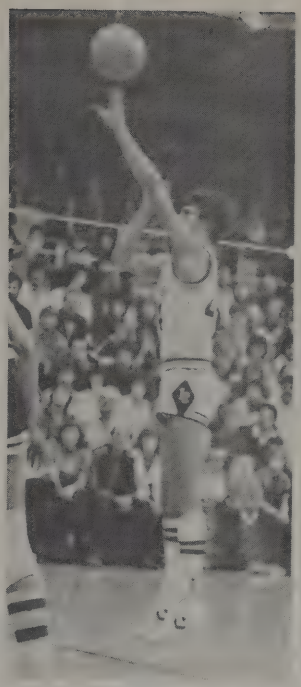

LYNCS
24

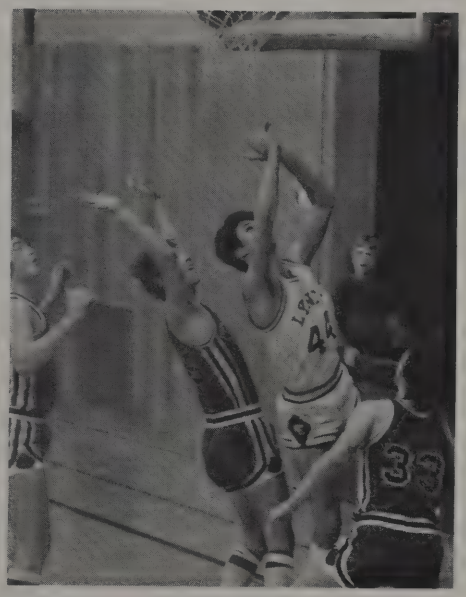

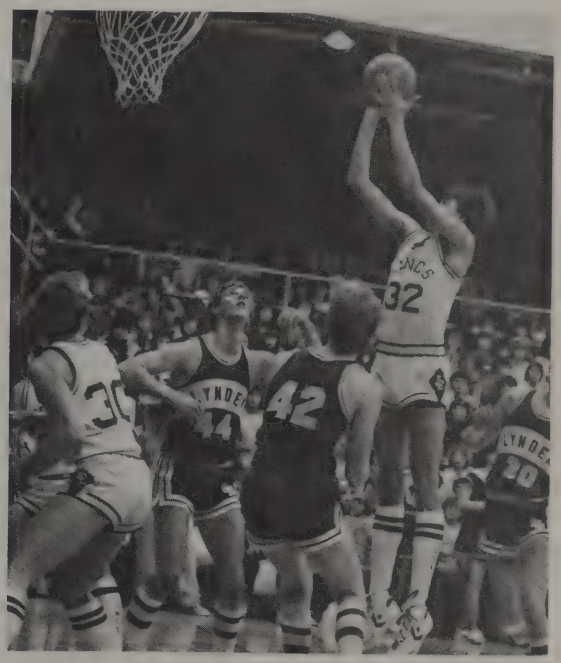
32
42

20
22

6th In State!!

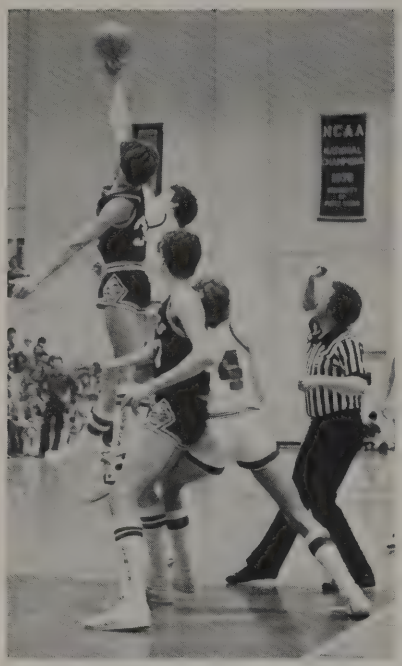

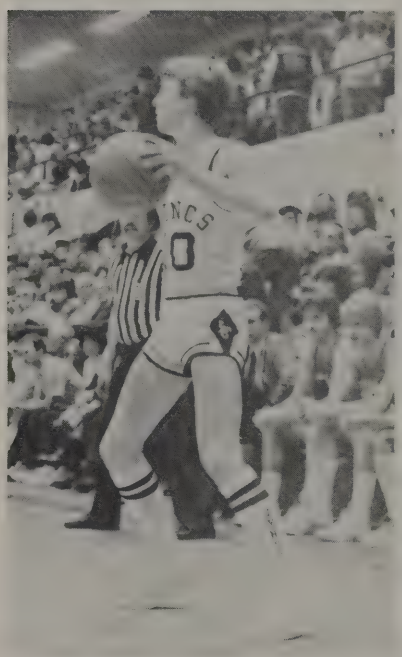

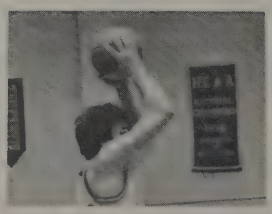

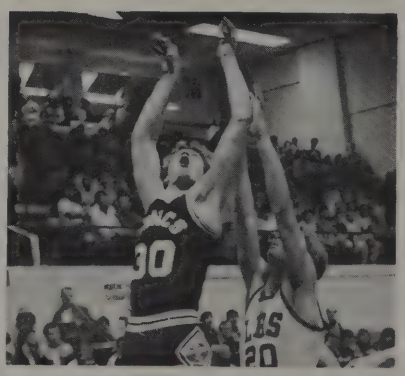

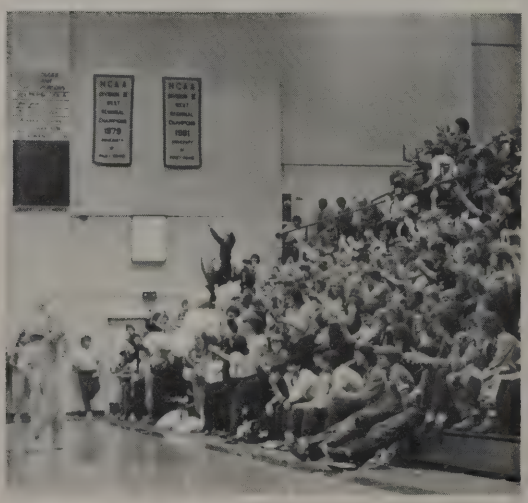

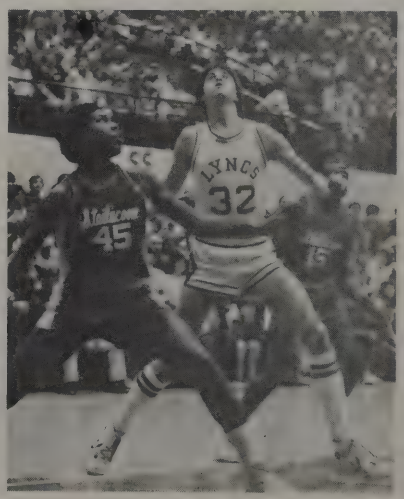

3rd In State!!

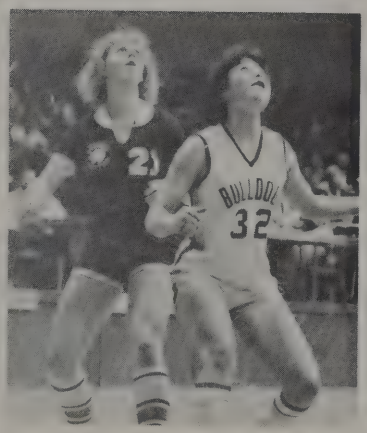

Varsity Girls Basketball

BACK ROW: Laurie Anderson, Lori Reinsma, Kay Vande Keift, Arlene De Vries, Ranae Vander Griend, Jamie Sipma, Dorothy Sytsma, Melinda Mellema, Kristin Hoksbergen, Karin Bouwman, Gwen Visser, Sheri Schweigert FRONT ROW: Susan Tiemersma-Manager, Robin Buma-Coach, Valerie Schaap-Coach, Curt De Haan-Coach, Lisa Vander Veen-Manager, Charlene Sterk-Manager

The Lady Lyncs 82-83 basketball season was highlighted by a 3rd place state finish. Along the way the Lady Lyncs won their 4th straight Whatcom County League title and second consecutive District Championship. They finished with a sterling 24-3 record.

The Lyncs will graduate some valuable talent in five seniors, but with lots of depth to draw from, they are optimisticly looking forward to next season.

LYNCS		OPPONENT
63	Kings	46
35	Abbottsford	34
58	Lynden	30
71	Ferndale	25
78	Blaine	37
47	Bellingham	38
63	Meridian	42
41	Sehome	55
63	Nooksack	30
54	Mt. Baker	40
43	Lynden	16
75	Blaine	45
63	Meridian	31
64	Nooksack	47
38	Mt. Baker	50
60	Lynden	36
64	Blaine	44
55	Meridian	38
60	Nooksack	39
56	Mt. Baker	46

11

21

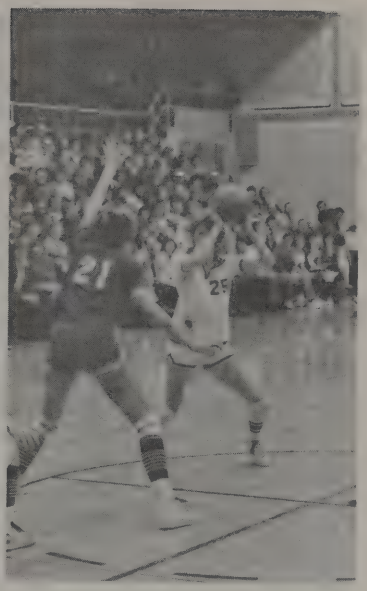

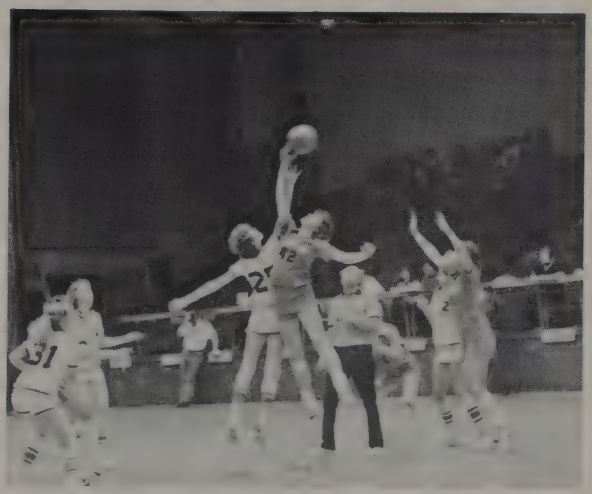

13

Girls JV Basketball

Speed, hardwork, teamwork, and desire were the key to a very successful season for the girls JV team. Good games, not so good games, learning experiences, and enjoyment were all a part of their 19-0 season. The JV team of this year should be very helpful for next years varsity season.

LEFT TO RIGHT: Sheri Burns, Kara Vander Haak, Yvonne Storteboom, Megan Likkel, Pat Anker, Julie Hoksbergen, Arlene De Vries, Lisa Anderson, Leann Bouwman, Jodi Hoksbergen, Laurie Anderson, Coach Robin Buma, Coach Valerie Schaap, Manager Cheryl Brandsma NOT PICTURED: Darlene Korthuis, Ranae Vander Griend

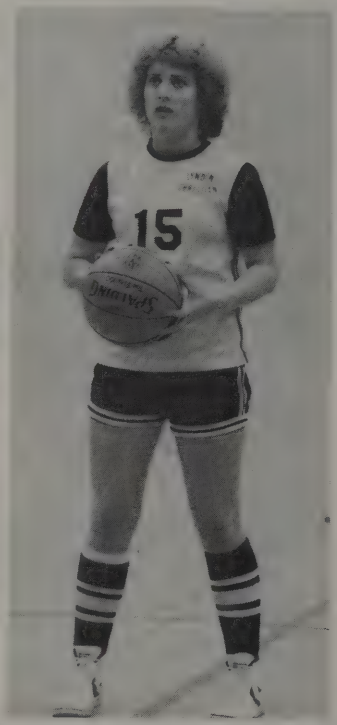

JV Baseball

BACK ROW: Coach Rozeboom, John Heystek, Kevin Kaemingk, Lamont Stuit, Craig Van Kooten, Craig Holleman, Kevin Mellema, David Van Hofwegen, Jayson Polinder FRONT ROW: Yvonne Storteboom, Brian De Zeeuw, Ben Nydam, Galen Bosman, Tad Vander Griend, Tim Bouma, Curt Ypma, Russ Maxwell, Robin VanderBurg.

Often plagued by inexperience, the Lyncs won a few upsets. The team was lead with a 3-13-1 record by the offense of Kevin Kaemingk, Kevin Mellema, and Tad Vander Griend.

Varsity Baseball

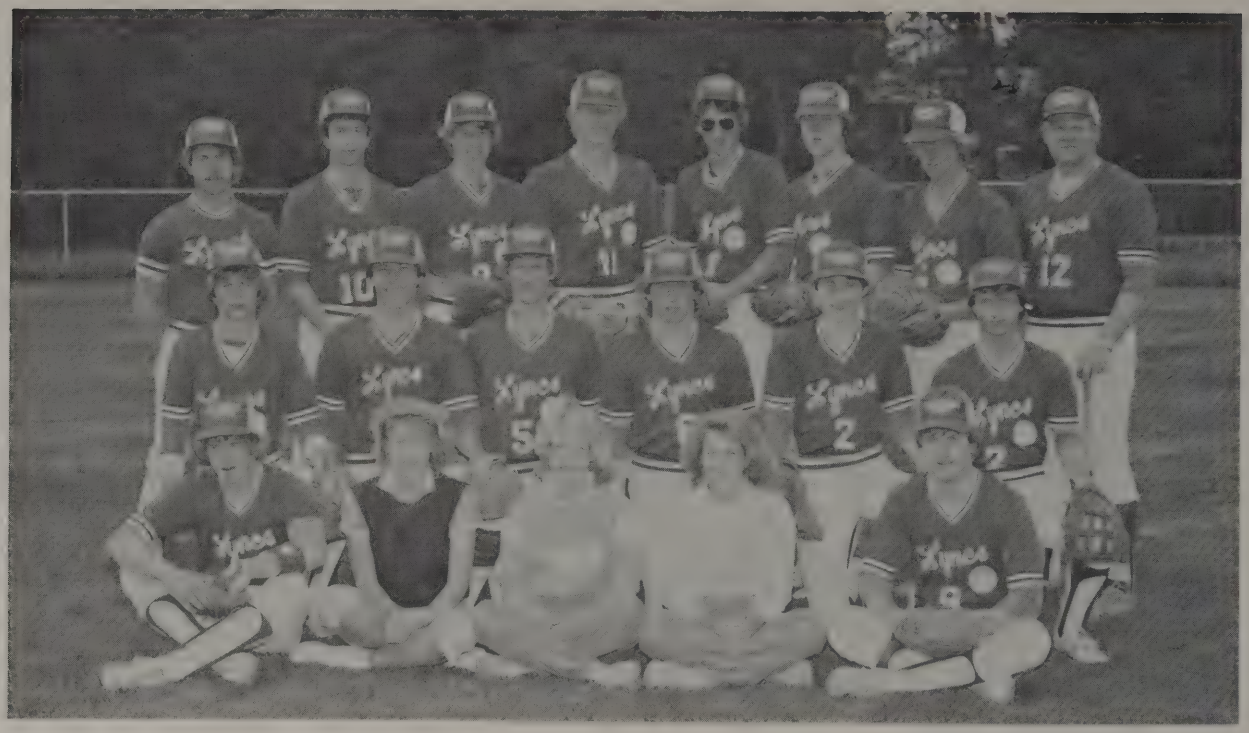

BACK ROW: Mike Schweigert-Coach, Jordan Jansen, Duane Brandsma, Kent Bouwman, Roger Jager, Jeff Mellema, Rich Appel, Coach Vander Haak MIDDLE ROW: Tim Zylstra, Andy Cammenga, Bruce Stadt, Tom Bajema, Darren De Zeeuw, Mike Van Weerdhuizen FRONT ROW: Tim Bruland, Lavon Stremler, Ria Storteboom, Patti Starkenburg, Jon Andres

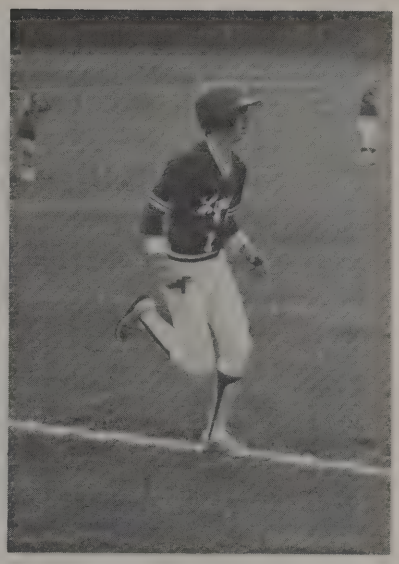
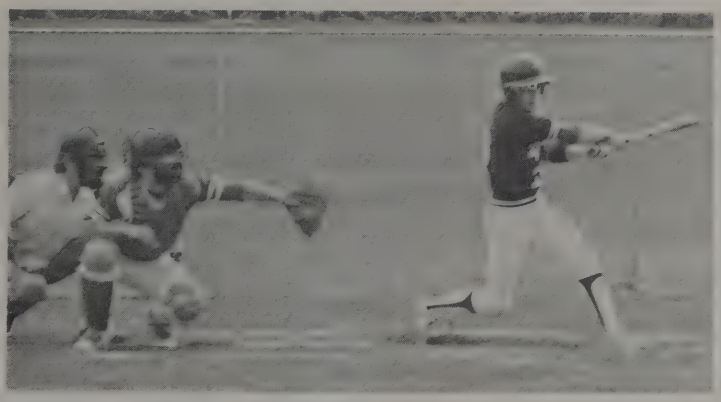

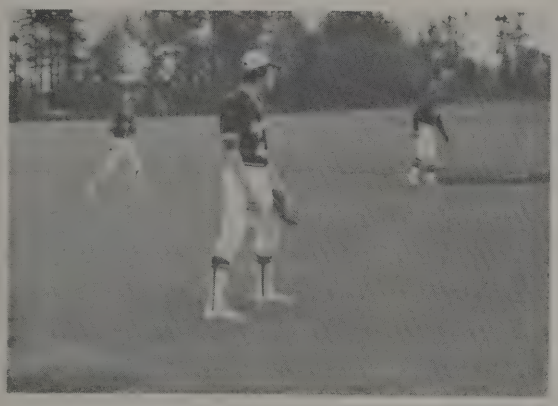

The 1983 baseball season was one characterized by high expectations. After just missing the District Playoffs in 1982, the Lyncs set a goal of making it in 1983. The Lyncs started well with a win over Lynden and placing 2nd in the Spring Tournament. However, the Lyncs had mid-season problems with pitching and didn't win some crucial league games. The finished strong with 3 consecutive wins for an 8-11 record. The Lyncs will be missing the services of 6 seniors (many of whom were 3 year starters) but have several fine juniors for the nucleus of the 1984 Lyncs.

BACK ROW: Ranae Vander Griend, Karin Bouwman, Brenda Timmer, Coach Scaap, Arlene De Vries, Melinda Mellema, Lisa Anderson, MIDDLE ROW: Bev De Vries, Kara Vander Haak, Roslin Rupke, Susan Shagren, Donna Roosendaal FRONT ROW: Cheryl Eskes, Cheryl Brandsma, Renee Monoghan, Laurie Anderson

The season of the girls' softball team went by very quickly. It was a very exciting season watching each player learn and polish their skills. The team consisted of very coachable players who were very helpful to each other in their encouragement. They contributed their time and effort to the game, but also had good time.

Some of the highlights of the season were defeating the Lynden Lions and going on to district and placing among top six positions. There is a lot of potential for the future with much willingness and talent seen in the girls.

Boys' Track

BACK ROW: Lee Beld, Dale Vander Stelt, Kent De Boer, Bruce Bierlink, Larry Tiemersma, Ken Weidenaar, Glen Matter, Jack Tiemersma, Jim Sterk, Gary Haagsma, MIDDLE ROW: Coach Ypma, Tim Van Lohuizen, Greg Hollander, Steve Kramer, Bryon Van Beek, Daryl Sterk, Grant Visser, Jim Rasmussen, Jim Root, Coach Van Hulzen, FRONT ROW: Coach Kredit, Duane Korthuis, Ron De Vries, Tim Vander Veen, Nico Laninga, Maury Krontje, Dennis Tjoelker, Greg Van Dyken, Kent Koeman

The strength of the 1983 boys track team lay in the number of athletes, especially seniors, that participated in the sport. Because of the number of athletes, we were a good dual meet team winning four out of five dual meets, but took third at the County championship meet to place third in the county. Highlights of the year include a new school record in the 3200 by Jack Tiemersma with a time of 10:07, the defeat of Mt. Baker in head to head competition, and consistent scoring in the shot put and discus events. Kent De Boer scored the most points in the season to the Trackman of the Year Award while Jim Sterk earned the Coaches Award for his leadership in the weightman events. Bruce Bierlink was the only participant to go to state but he failed to place in that competition.

LYNCS

LYNCS

LYNCS

LYNCS

LYNCS

Girls' Track

BACK ROW: Glenda Vander Griend, Luanne Honcoop, Joan Tiemersma, Julie Hoksbergen, Kristin Hoksbergen, Gwen Visser, Julie Timmer, Sandi Hoksbergen, Megan Likkel, Kathy Cobb, Vicki Vander Velden, THIRD ROW: Coach Upma, Julie Maarhuis, Karen Hookstra, Jodi Hoksbergen, Caryn Buma, Sheri Burns, Winnie De Vries, Tami Vander Veen, Brenda Vander Stelt, Marlys Oostema, Becky Hoksbergen, Coach Kredit SECOND ROW: Jana Wiersma, Sharlene Worthen, Kaylene Bosch, Leslie Vander Veen, Luanne Zylstra, Ronda Timmer, Shari Boonstra, Kathy Rasmussen, Laurie Vander Veen, Coach Van Hulzen FRONT ROW: Gina Bajema, Lesa Starkenburg, Stacy Starkenburg, Renee Postma, Julie Vander Griend

It was another "exciting" year in girl's track as the only two senior veteran girls Gwen Visser and Juli Timmer led the team to a 4-1 dual record; third in the Conference; first in the District with 8 girls going to State where the 1600 relay (Winnie De Vries, Kris Hoksbergen, Megan Likkel and Gwn Visser) placed 5th and during the year broke the school record in this relay with a run of 4:13. From the coaching staff-Thanks to all the girls for yoru time and effort!

Football Cheerleaders

LEFT TO RIGHT: Jackie Malone, Audrey De Beeld, Ranae Vander Griend, Cindy Schuitema

83

Varsity Basketball Cheerleaders

LEFT TO RIGHT: Ken Koornneef, Jill Sterk, Charmae Beld, Pam Visser, Carla DeGroot, Janet Vander Veen, Ruth Karsten, Jim Sterk

LEFT TO RIGHT: Janelle Geleynse, Sharlene Worthen, Stacy Starkenburg

ACTIVITIES

The Mixer

On September 10, the entire student body gathered for the Mixer. The A.S.B. officers put a lot of work into dividing us into four groups: the mangos, the coconuts, the papayas, and the bananas. We got into smaller groups and then went to our various positions. The games began! There was a wide variety of competition, everything from tug-of-war to getting more people on top of a barrel than would fit. We had to dive over ropes, pass oranges with our necks, and crawl under other people's legs. Then, while the scores were being tallied, the four groups had a game of earthball. Needless to say, the mangos got mangled and the papayas were victorious!

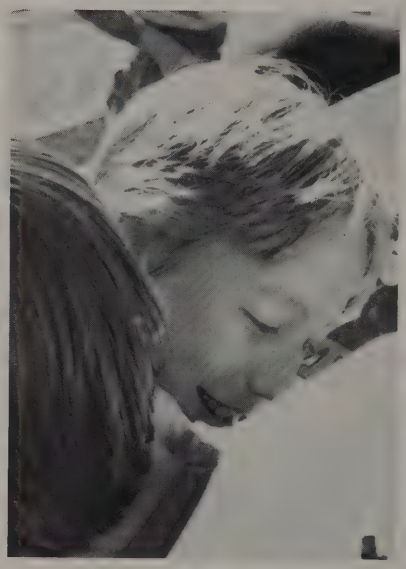

80

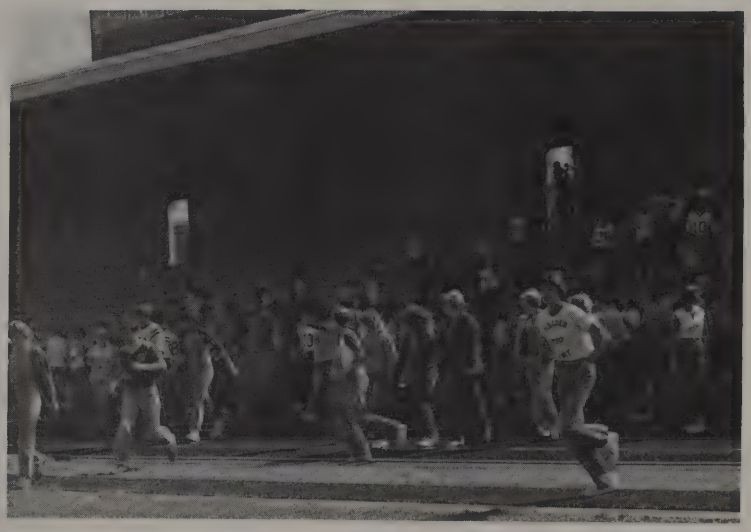

The Sound Of Music

The stage was alive with the sound of music! The "Sound of Music" was performed this year on March 17, 22, 24, 25, and 28 with overflow audiences each night.

The story is basically of the struggles of Captain von Trapp and Maria during World War II as Austria is taken over by the Germans.

The director, Marvin Vander Pol, the cast, the orchestra, and all who worked backstage are to be commended for putting on a great performance!

The Cast

Maria ..... Karen Hoekstra
Sister Berta ..... Brenda Nymeyer
Sister Margarette ..... Sheri Polinder
Mother Abbess ..... Connie Horner
Sister Sophia ..... Brenda Timmer
Captain von Trapp ..... Andy Cammenga
Franz ..... Bruce Stadt
Frau Schmidt ..... Renee Roorda
Liesl ..... Joan Tiemersma
Louisa ..... Jana Wiersma
Brigitta ..... Tami Molenaar
Fredrich ..... Jonathan Van Hulzen
Kurt ..... Tom Zylstra
Marta ..... Tana Bos
Gretl ..... Jana Hendricks
Rolf Bruber ..... Rod Tjoelker
Elsa Schraeder ..... Lori Roosendaal
Max ..... Grant Visser
Frau Zeller ..... Debbi Gross
Herr Zeller ..... Phil Folkertsma
Frau Elberfeld ..... Gina Bajema
Baron Elberfeld ..... Craig Van Kooten
Frau Schmit ..... Pam Molendyk
Herr Schmit ..... Joel Hoekema
A Postulant ..... Debra Molenaar
Admiral von Schreiber ..... Grant Beld
Nuns ..... Stacy Starkenburg
Karen Smit, Ruth Karsten, Brenda Bosman, Audrey De-Beeld, Sheri Van Mersbergen, Cindy Schuitema, Glenda Annema, Amy Groen, Penni Groen, Glenda Vander Griend

Chapel

"Knowing God's Will" was the theme for this year's chapels. Chapel consisted of a wide variety of speakers and groups. We would like to say thank you for all who participated in Chapel and the committee who put a lot of work into organizing it.

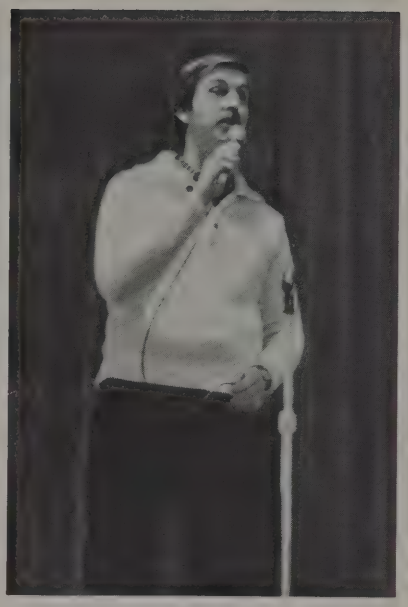

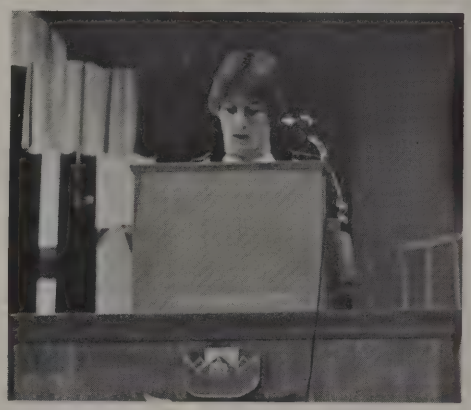

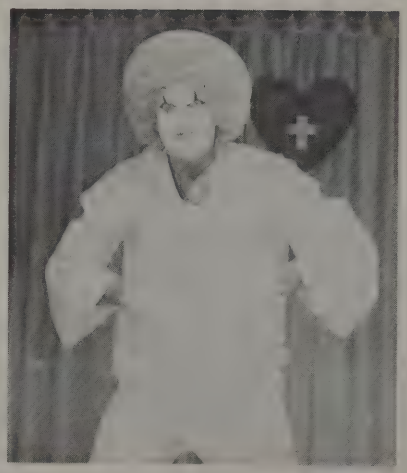

A.S.B. Elections

A.S.B. elections were changed this year. Instead of the usual 4 offices there were 6 offices available, 3 for juniors and 3 for sophomores. The 3 offices for sophomores were assistant positions. A lot of hard work went into the campaign. Congratulations to the new officers. The results were as follows:

President-Maury Krontje
Vice President-Tim Van Lohuizen
Secretary-Patti Starkenburg
Treasurer-Duane Brandsma
Ass't Secretary-Lesa Starkenburg
Ass't Treasurer-Yvonne Storteboom

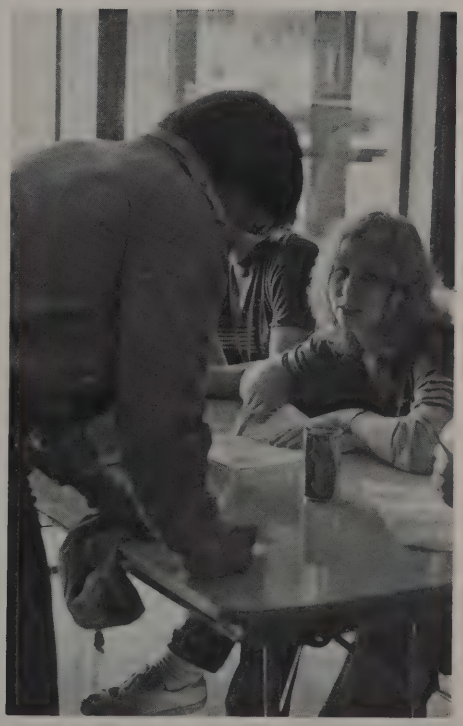

Intramurals

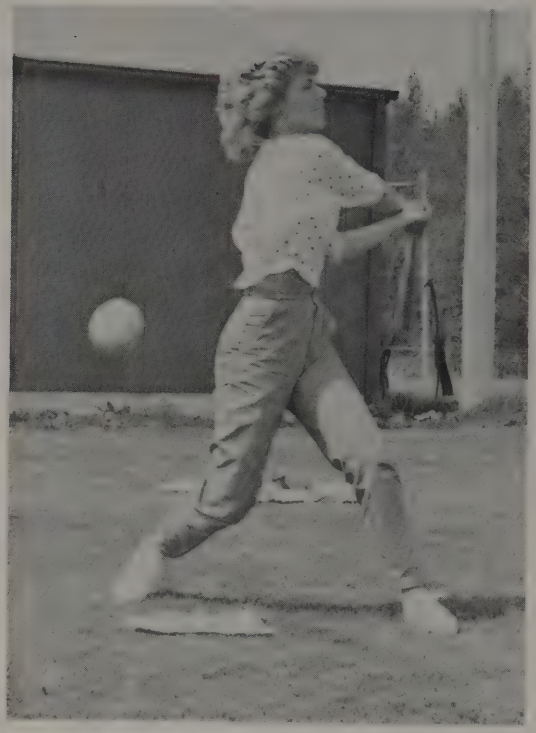

The intramural program is strong at LCHS. It provides a unique opportunity for the average athlete to compete and have a good time. Volleyball, soccer, and softball are the activities offered and it is the students choice which activity is participated in. Thanks to you, the student body, our program is a good one.

Spirit Days

The LC students showed their true selves again this year during the spirit days. There were a lot of great times for all who took part in them. Among the days set aside were kiddies day, formal day, PJ day and 50's day. Along with spirit days was twerp week, in which the girls finally got a chance to ask that special guy for a date, red and white day, and a hearts day.

SWEETHEART ASSEMBLY: L. to R. Mr. and Miss Smile-Duane Brandsma and Lori Reinsma, Mr. and Miss Sportsmanship-Jim Sterk and Gwen Visser, Mr. and Miss Studious-Craig Brouwer and Ruth Roosma, Mr. and Miss Athlete-Brent Marhuis and Karin Bouwman, Mr. and Miss Personality-Duane Korthuis and Sheri Polinder, Mr. and Miss Seetheart Couple-Tim Holleman and Tami Vander Veen, Mr. and Mrs. Flirt-David Boxum and Charmae Beld, Mr. and Miss Leadership-Jon Andres and Julie Timmer, Mr. and Miss Spirit-Tim Zylstra and Ruth Karsten, Mr. and Miss Most Likely to Succeed-Kent DeBoer and Sheryl Sheeres, Mr. and Miss Jovial-Grant Visser and Kim Huizenga

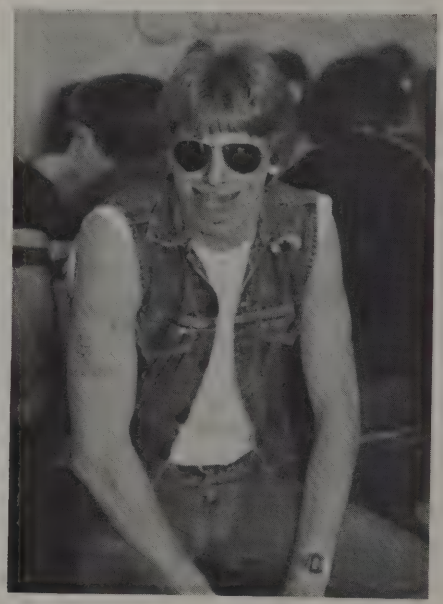

Spring Luncheon

"A Walk Through Fashion" was the theme chosen for the spring luncheon. The Home Ec classes modeled various outfits that they made. A solo by Charmae Beld along with other entertainment made an enjoyable afternoon for mothers and friends.

Sports Awards Evening

The Pep Club put on the Sports Award Evening on May 16 for all the athletes. There was a short presentation of awards followed by sub sandwiches. This year's theme was "We're Great As Can Be In "83". The awards are as follows:

Boys:
Cross Country- Duane Brandsma
Football- Coaches- Jim Sterk
MVP- Tim VanderVeen
Lineman- Jack Tiemersma
Basketball- Coaches - Brent Maarhuis
MVP- Mark Hollander
Baseball- Coaches- Rich Appel
MVP- Kent Bouwman
Track - Coaches- Jim Sterk
MVP- Kent DeBoer

Girls:
Volleyball- Coaches- Vicki VanderVelden
MVP- Juli Timmer
Cross Country- Luanne Honcoop
Basketball- Coaches- Gwen Visser
MVP- Melinda Mellema
Softball- Coaches- Laurie Anderson
MVP- Karin Bouwman
Track- Coaches- Juli Timmer
MVP- Gwen Visser

Student Athlete Award- Kent DeBoer

Torch Club Banquet

The Torch Club members, Faculty, and Senior parents attended the Torch Club Banquet on Tuesday, May 3. There was a pot luck dinner followed by a short program and the presentation of awards. After the program, everyone sat back and enjoyed a short play put on by the Basic Drama class called, "Silly Young Ladies." Congratulations to all those who received awards.

Math Award- Darren DeZeeuw
Science Award- Ruth Roosma
Annual Editor Award- Debbie Gross
Hi Lite Editor Award- Brent VanBeek
Creative Writing Award- Craig Brouwer
Drama Awards- Sheri Polinder, David Boxum, Karen Hoekstra, Andy Cammenga

Junior-Senior Banquet

The night of April 22, 1983 will long be remembered by the seniors. The juniors chose "These are the Best of Times" for the theme of this year's Junior-Senior Banquet. Roslin Rupke and Maury Krontje kept things moving as master and mistress of ceremony. The Faith Inspiration Ensemble was the main entertainment for the evening, as well as Ranae Vander Griend and Grant Beld sang a song that Ranae wrote. The wills were read, followed by a great slide presentation.

The evening was very special. The seniors would like to thank the Juniors for all the work they put into this memorial evening. "These are the Best of Times" and there are many more to come.

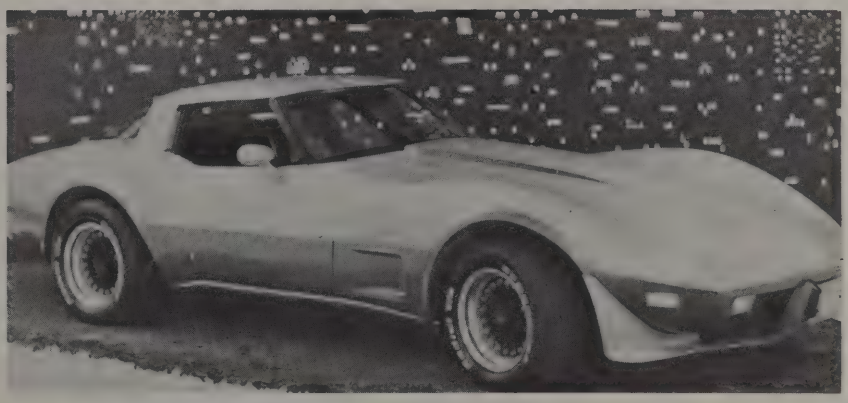

Fine Arts Week

LCHS had a great Fine Arts Week this year. Many drawings and paintings as well as other projects were displayed in the library. Special assemblies were held every day and on the last day students participated with their writings and musical numbers at an assembly.

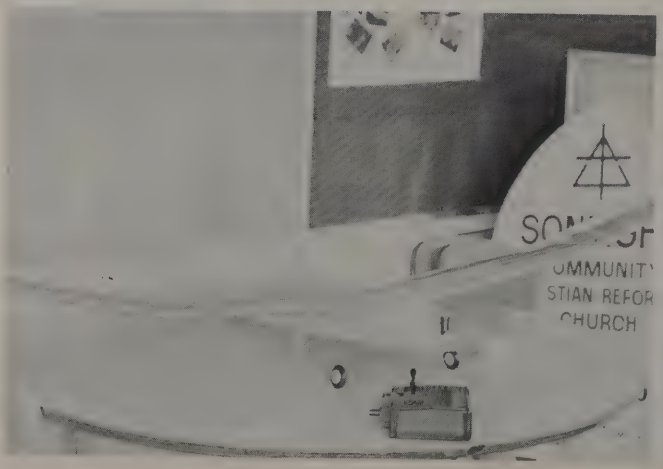

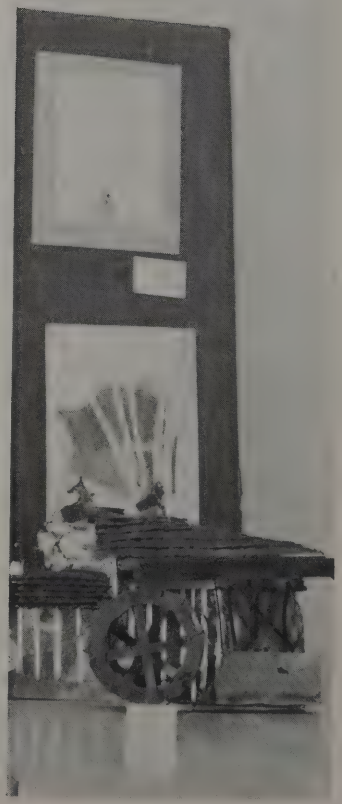

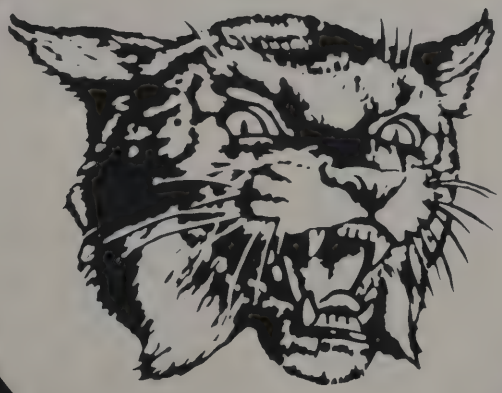

CLASSES

The Freshman

Lisa Anderson

Shari Boonstra

Galen Bosman

Tim Bouma

Cheryl Brandsma

Cindy Brink

Caryn Buma

Sheri Burns

Kathleen Cobb

Bev De Vries

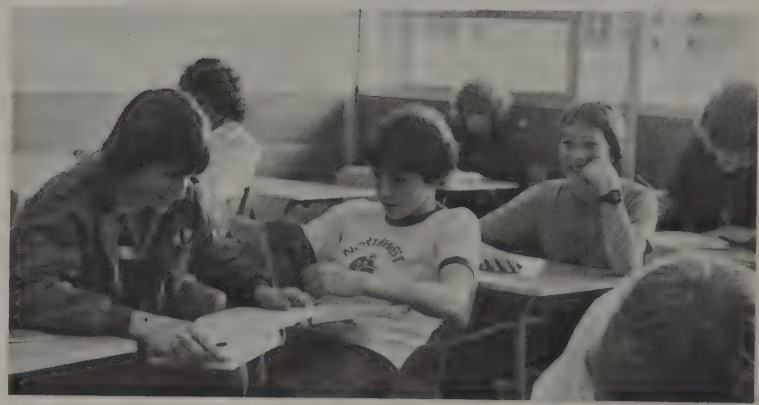

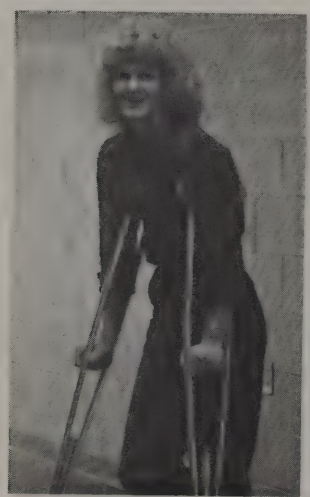

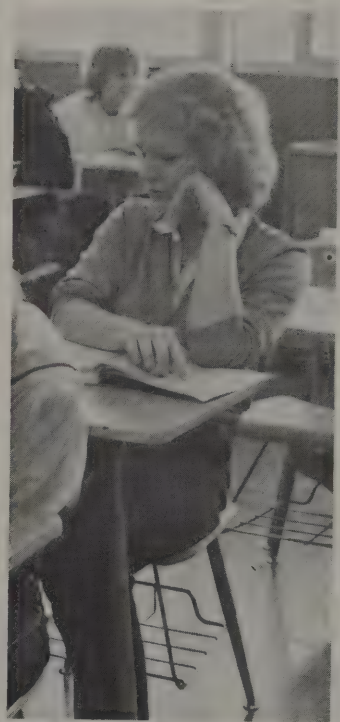

Ron De Vries

Winnie De Vries

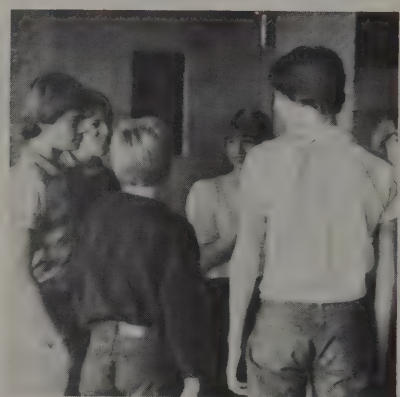

Brian De Zeeuw

Denice Doering

John Dykstra

Nancy Greenough

Ann Gross

Patti Haak

Tami Haan

Valorie Heeringa

Robert Hilverda

Jodi Hoksbergen

Class Of 1986

Julie Hoksbergen

Greg Hollander

Craig Holleman

Susan Horner

Glen Huisman

Ted Huizenga

Jeff Kaptein

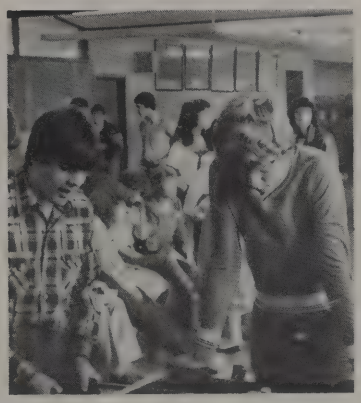

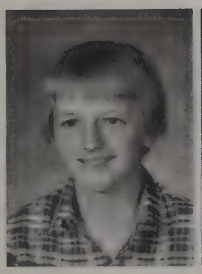
Kent Koeman

Larry Koornneef

Steve Kramer

Nico Laninga

Jayson Lautenbach

Megan Likkel

Julie Maarhuis

NOT PICTURED:
Russ Maxwell

Bernie Mellema

Debra Molenaar

Ben Nydan

Jaylene Nymeyer

Marlys Oostema

Nancy Plagerman

Jane Polinder

Starting . . .

Jayson Polinder

Sherilyn Postma

Jim Rasmussen

Shelly Rexford

Donna Roosendaal

Jannette Salverdo

Kristy Scheffer

Arthur Schipper

Karen Smit

Karin Stadt

Todd Starkenburg

Darlene Sterk

Daryl Sterk

Candace Stuit

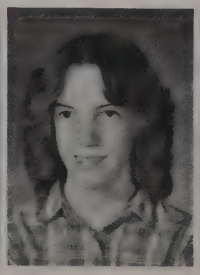
Darlene Sytsma

Lorinda Terpstra

Kevin TeVelde

Mark Tiemersma

Joan Tiemersma

Ronda Timmer

A New

Bryon Van Beek

Denise Van Beek

Keith Vander Griend

Tad Vander Griend

Kara Vander Haak

NOT PICTURED: Heidi Vander Laan

Stewart Vander Leest

Brenda Vander Stelt

Karen Vander Veen

Leslie Vander Veen

Carolyn Vander Zouwen

Lisa Van Hofwegen

Sharon Van Rooyen

Melodie Van Ry

Barbara Visser

Tami Visser

Debbie Weg

Jeff Zima

Linda Zylema

The Sophomore

Laurie Anderson

David Andres

Patricia Anker

Gina Bajema

Lee Beld

Brenda Bogaard

Leann Bouwman

Joel Brouwer

Ryan Buma

Luann Chork

Jeff Cobb

Gary De Beeld

Mark De Jager

Tami De Jong

Cheryl Eskes

Arnold Folkertsma

Janelle Geleynse

Shawn Glass

Amy Groen

Penni Groen

Michael Hamstra

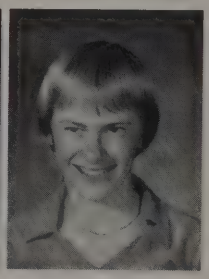
Michael Haveman

Class Of 1985

Renee Henken

John Heystek

Rod Hibma

Becky Hoksbergen

Paul Hollander

Darla Honcoop

Luanne Honcoop

Craig Huizenga

Kevin Kaemingk

Vance Kooy

Leneen Lankhaar

Dennis Lautenbach

Fred Likkel

Barbara Meenk

Renee Monoghan

Kevin Mellema

Melinda Mellema

NOT PICTURED:
Britt Malone

Michele Nymeyer

Arnold Petter

Renee Postma

Lori Reinsma

Growing In . . .

Kim Ritsema

Bruce Robertson

Renee Roorda

Bill Scheffer

Kristen Sebens

Brian Sheeres

Jamie Sipma

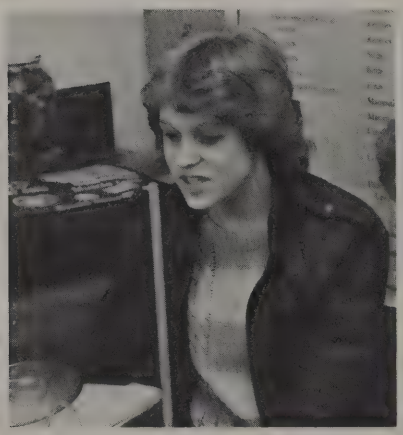

Carmen Spanur Lesa Starkenburg

Stacy Starkenburg

Jill Stegink

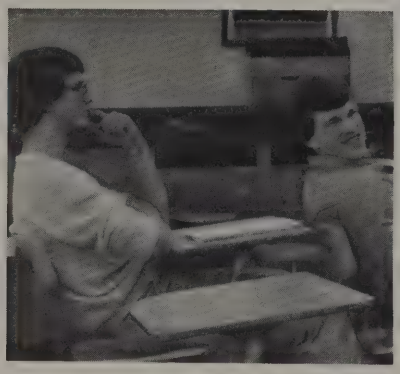

Jacob Steiger

AnnaLisa Steinfort

Yvonne Storteboom

Lamont Stuit

Adria Timmermans

Sharilyn Tjoelker

John Top

Don Trottier

Lori Van Beek

Robin Vanden Berg

Understanding

Daniel Vander Griend

Glenda Vander Griend

Julie Vander Griend

Monty Vander May

Laurie Vander Veen

Dean Van Dyken

Greg Van Dyken

David Van Hofwegen

Sharla Van Hofwegen

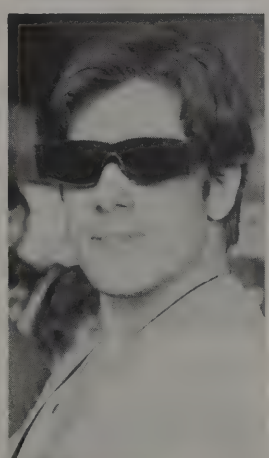

Craig Van Kooten

Tim Van Lohuizen

Larry Van Middendorp

Pam Vann

Cari Van Werven

Lisa Westra

Jana Wiersma

Sharlene Worthen

Curt Ypma

David Zylstra

Luanne Zylstra

The Junior

Pat Ammerman

Thomas Bajema

Grant Beld

Kaylene Bosch

Duane Brandsma

Lisa Brown

Tim Bruland

Andrew Cammenga

Carla De Groot

Arlene De Vries

Fred De Vries

Ivan De Vries

Darren De Zeeuw

David Doctor

Betty Dykstra

Bill Dykstra

Steven Ekkelkamp

Delayne Elsbree

Charlene Geleynse

Debra Haak

Duran Hathaway

David Heeringa

Class Of 1984

Jill Heeringa

Cynthia Heerspink

Randy Hibma

Kristin Hoksbergen

Sandi Hoksbergen

Christine Honcoop

Brian Huizenga

Ruth Jager

Jordan Jansen

Ruth Karsten

Darlene Korthuis

Duane Korthuis

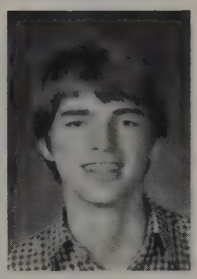
Maury Krontje

NOT PICTURED:
Gina Laird

Leah Lautenbach

Marlene Lautenbach

Jeff Leidecker

Jackie Malone

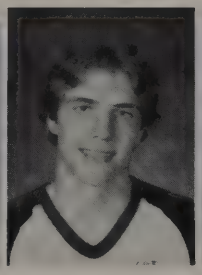
Glenn Matter

Pam Molendyk

Lisa Mulder

Karen Nymeyer

Hard Work. . .

Charlie Postma

Dean Postma

David Rabe

Kathleen Rasmussen

Lori Roosendaal

Jim Root

Roslin Rupke

Susan Shagren

Paul Smit

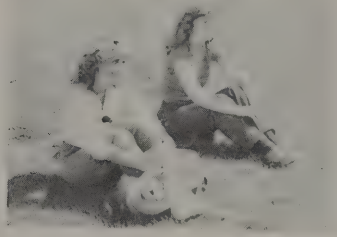

Martin Speelman

Patti Starkenburg

Charlene Sterk

Karen Sterk

Nancy Sterk

Ria Storteboom

Lavon Stremler

Kendall Stuit

Stanley Sytsma

Susan Tiemersma

And Fun

Daniel Tjoelker

Dennis Tjoelker

Bruce Van Beek

Ranae Vander Griend

Jodi Vander Haak

Lydia Vander Leest

Butch Vander Veen

Lisa Vander Veen

Tami Vander Veen

Tim Vander Veen

Vicki Vander Velden

Sheri Van Mersbergen

Mike Van Weerdhuizen

Kerrie Van Zee

Pam Visser

Curt Westra

Luanne Zoerink

Kristin Zylstra

Tim Zylstra

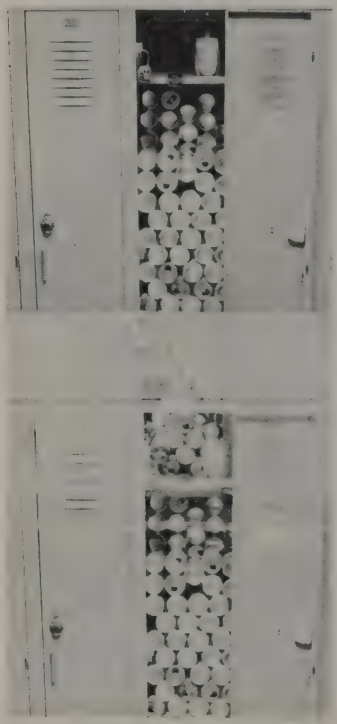

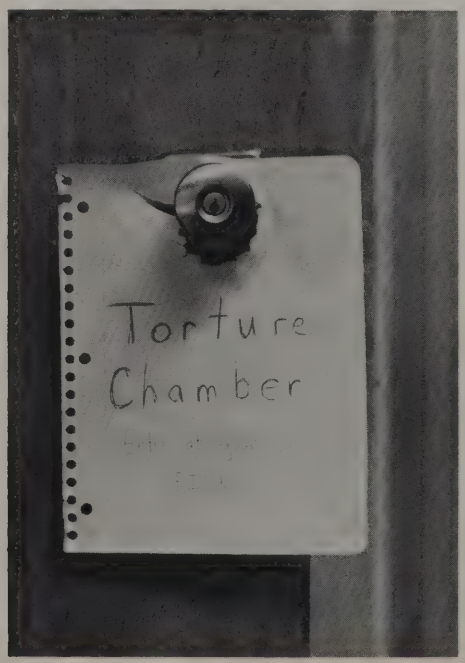
Torture
Chamber

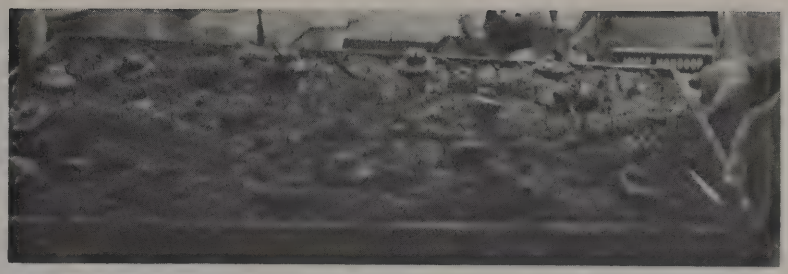

198

Senior Play

On November 25 and 26, the Senior Class presented the play, "Hans Brinker". Although a new play to Lynden Christian, it was loved by all who saw it. The story centers around Hans who is a member of the Brinker family. He has a younger sister, a mother, and a father who is very ill. The story is of the family's trials and troubles, how the doctor helps their father, and how they end up helping the doctor find his long lost son. A special thank-you to the director, Mr. Vander Pol, and to the cast, who did a great job.

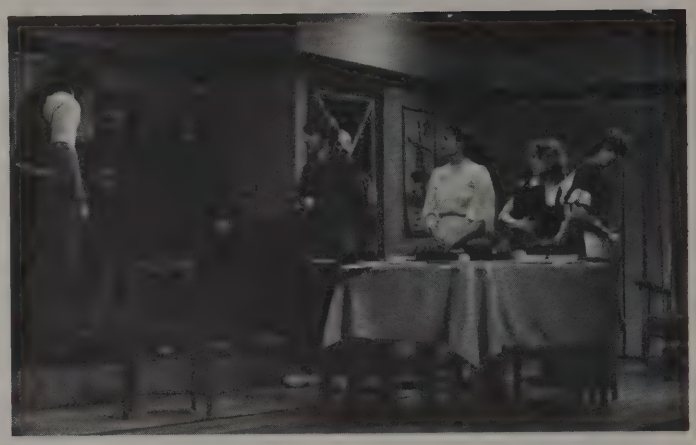

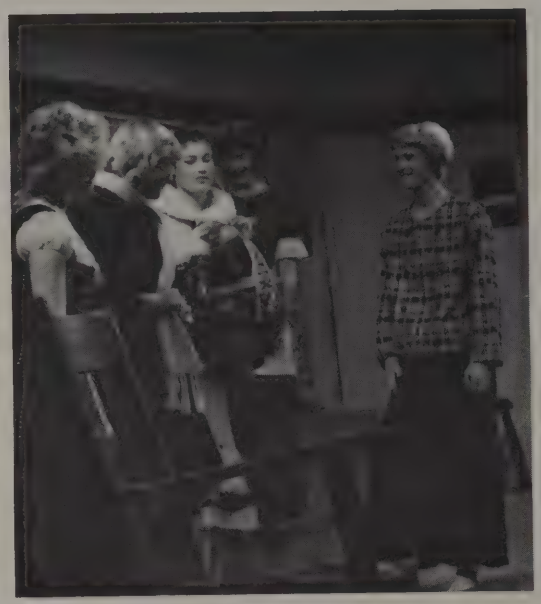

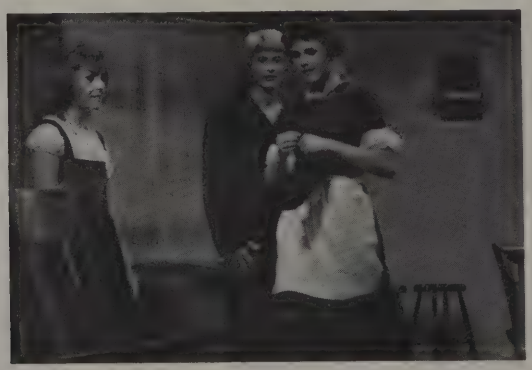

CAST

Hans Brinker .....David Boxum
Gretel .....Melissa Lankhaar
Raff Brinker .....Harvey Vis
Meitje Brinker .....Sheri Polinder
Hilda Van Gleck .....Connie Horner
Peter Van Holp .....Phil Folkertsma
Annie Bouman .....Brenda Bosman
Voostenwalbert .....Monte Stap
Benjamin Dobbs .....Tami Molenaar
Mynheer Boekman ....Keith DeKoekkoek
Mevrouw Vollenhoven .....Ruth Roosma
Carl Schummel .....Brenda Nymeyer
Rychie Korbes .....Kim Huizenga
Katrinka Flack .....Jeri Tiemersma

Senior Costume Party

The senior class had a great time on Monday, October 18 at the Ferndale skating rink. They skated for a couple of hours and then moved on to Rico's for pizza. The following people were voted best in their categories:

Best Dressed Girl-Marlae Haveman as a lady bug
Best Dressed Guy-Joel Hoekema as "Miss Piggy"
Best Dressed Couple-Derry Blankers and Tami Molenaar as Batman and Robin
Space Cases-Sheri Polinder as Yoda and Glenda Annema as E.T.
Most Original Pair-Bruce Bierlink and Phillip Folkertsma as the Golly Green Giant and the Little Green Sprout

Cindy Meyer and Audrey De Beeld

Mark Hollander and Gwen Visser

Joel Hoekema, Tim Holleman, Kent De Boer, Bruce Bierlink, Roger Jager, and Evelyn Koopmans

Cindy Schuitema, Debbi Gross, Ruth Roosma, and Rhonda Velthuizen

Grant Visser

Jonathan F. Andres

Glenda Lynn Annema

Richard Appel

Charmae Adele Beld

Glen Allan Bergsma

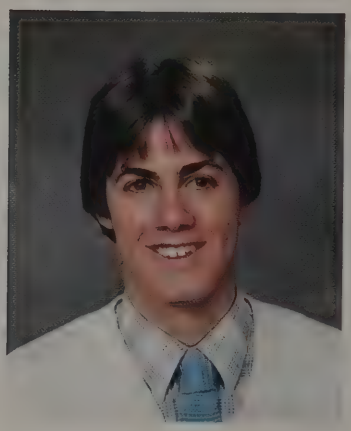

Bruce Frederick Bierlink

Derry Lee Blankers

Justin Leon Bode

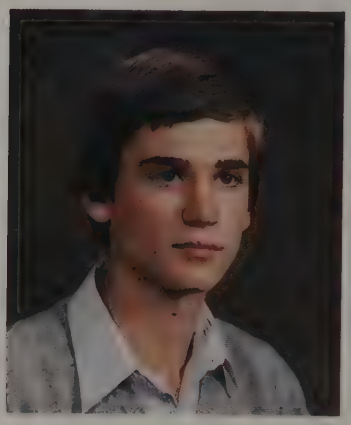

Symon Boschma

Brenda Lee Bosman

Lucy Irene Bosscher

Mark Joel Bouma

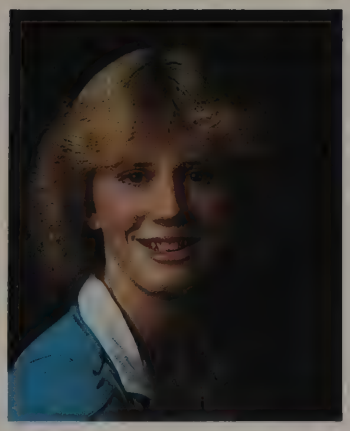

Karin Joy Bouwman

Kent Alan Bouwman

David James Boxum

Connie Rose Brandorff

Craig Alan Brouwer

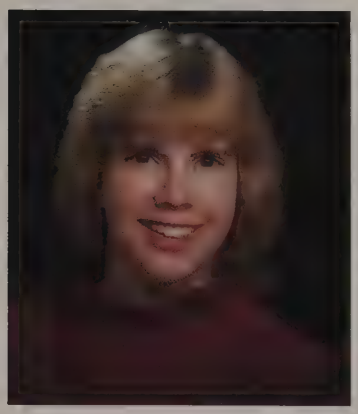

Tamela Lynn Bruland

Darrell Jon Cobb

Audrey Joy DeBeeld

Kent Alan De Boer

Arlan Wayne DeJong

Keith Bradley DeKoekkoek

Jake Dykman

Rodney Brian Dykshoorn

Andrew Douwe Dykstra

Jacqueline Lucy Dykstra

Phillip Michael Folkerstma

Debbi Lynn Gross

Gary Haagsma

Dean Allen Haan

Susan Renee Hamstra

Marlae Susanne Haveman

Joel Richard Hoekema

Karen Jill Hoekstra

John Edwin Holeman

Mark Andrew Hollander

Timothy Lee Holleman

Darrell John Honcoop

Marlene Joy Honcoop

Constance Jean Horner

Kim Marie Huizenga

Roger Lee Jager

Evelyn Joanne Koopmans

Ken Robert Koornneef

Joel Ray Korthuis

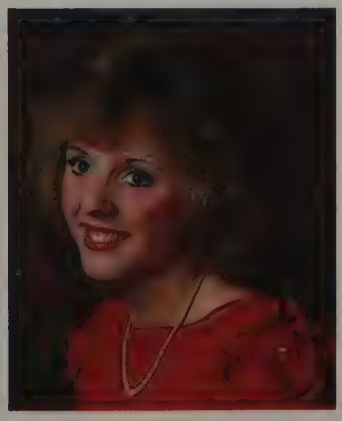

Melissa Lyn Lankhaar

Ray Paul Lycklama

WSU

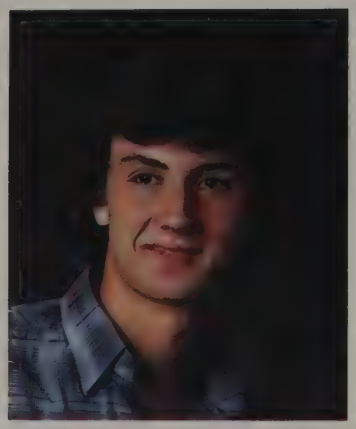

Brent Allan Maarhuis

Jeffrey Bruce Mellema

Cynthia Corrine Meyer

Tami Lynn Molenaar

Brenda Joy Nymeyer

David Ray Plagerman

Sheri Lynn Polinder

Paul Christian Rabe

Ruth Jenny Roosma

Timothy Oscar Roosma

Cynthia Lynn Schuitema

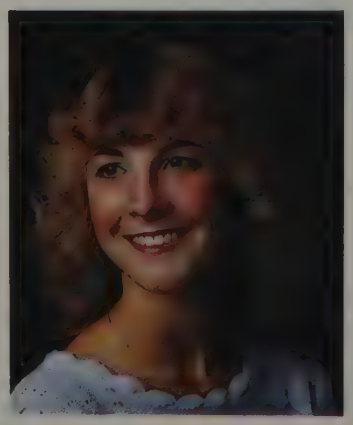

Sheri Lynn Schweigert

Sheryl Sue Sheeres

Sandra Diane Smit

Bruce Allen Stadt

Monte Klaire Stap

James Loren Sterk

Dorothy Shirley Sytsma

Gary John TeVelde

Jack Allen Tiemersma

Jeri May Tiemersma

Larry Dean Tiemersma

Brenda Lee Timmer

Julie Lynne Timmer

Marlene Ruth Tjoelker

Rodney Allen Tjoelker

Steven Jay Tjoelker

Brent Alan Van Beek

Kay Ellen Vande Kieft

Wade Henry Vander Meulen

James Edwin Vander Pol

Dale Vander Stelt

Janet Lynn Vander Veen

Jay Alan Van Middendorp

Rhonda Lynn Velthuizen

Grant Allen Visser

Gwen Alane Visser

Robert Dean Wagter

Brent Alan Weg

Kenneth Ray Weidenaar

Not Pictured:
Harvey Ray Vis

Choose Thou For Me

Thy way, not mine, O Lord,
However dark it be!
Lead me by Thine own hand;
Choose out my path for me.
I dare not choose my lot:
I would not, if I might;
Choose Thou for me, my God,
So shall I walk aright...

The kingdom that I seek
Is Thine: so let the way
That leads to it be Thine,
Else I must surely stray.
Take Thou my cup, and it
With joy or sorrow fill,
As best to Thee may seem;
Choose Thou my good and ill.

Choose Thou for me my friends,
My sickness, or my health;
Choose Thou my cares for me
My poverty, or wealth.
Not mine, not mine the choice,
In things both great and small;
Be Thou my Guide, my Strength,
My Wisdom, and my all.

By Horatius Bonar

Mr. and Mrs. Lawrence Andres
Mr. and Mrs. Harry Annema
Mr. and Mrs. Jack Appel
Mr. and Mrs. Leo Beld
Mr. and Mrs. Andrew Bergsma
Mr. and Mrs. Fred Bierlink
Mr. and Mrs. Arvin Blankers
Mr. and Mrs. Larry Bode
Mr. and Mrs. Hank Boschma
Mrs. Marilyn Bosman
Mr. and Mrs. Bernie Bosscher
Mr. and Mrs. Floyd Bouma
Mr. and Mrs. Sidney Bouwman
Mr. and Mrs. Frank Bouwman
Mr. and Mrs. Ben Boxum
Mr. and Mrs. Hans Brandorff
Mr. and Mrs. Bill Brouwer
Mr. and Mrs. Rolph Bruland
Mr. and Mrs. Paul De Beeld
Mr. and Mrs. Raymond De Boer
Mr. and Mrs. Arthur De Jong
Mr. and Mrs. Gerard De Koekkoek
Mr. and Mrs. Jake Dykman
Mr. and Mrs. Marinus Dykshoorn
Mr. and Mrs. Douwe Dykstra
Mr. and Mrs. Raynard Dykstra
Mr. and Mrs. Leo Folkertsma
Mr. and Mrs. Dennis Gross
Mr. and Mrs. Hank Haagsma
Mr. and Mrs. John Haakonson
Mr. and Mrs. Kenneth Haan
Mr. and Mrs. Kenneth Hamstra
Mr. and Mrs. Kenneth Haveman
Mr. and Mrs. Eugene Hoekema
Mr. and Mrs. Mike Hollander
Mr. and Mrs. Henry Holleman
Mr. and Mrs. John Honcoop
Mr. and Mrs. William Honcoop
Mrs. Mary Alice Horner
Mr. and Mrs. Gilbert Huizenga
Mr. and Mrs. Calvin Jager
Mr. and Mrs. Ray Koopmans
Rev. and Mrs. Robert Koornneef

Mr. and Mrs. Tony Lankhaar
Mr. and Mrs. Herman Lycklama
Mr. and Mrs. Ben Maarhuis
Mr. and Mrs. Jack Mellema
Mr. and Mrs. John Meyer
Mr. and Mrs. Les Molenaar
Mr. and Mrs. Elmer Nymeyer
Mr. and Mrs. Don Plagerman
Mr. and Mrs. Sherman Polinder
Mr. and Mrs. Robert Rabe
Mr. and Mrs. Pete Roosma
Mrs. Henrietta Roosma
Mr. and Mrs. Al Haak
Mr. and Mrs. Richard Schweigert
Rev. and Mrs. Gerrit Sheeres
Mr. and Mrs. Henry Smit
Mr. and Mrs. Jack Stadt
Mr. and Mrs. Jake Stap
Mr. and Mrs. Truman Sterk
Mr. and Mrs. Louis Sytsma
Mr. and Mrs. Clarence Tenkley
Mr. and Mrs. John Te Velde
Mr. and Mrs. Harry Tiemersma
Mr. and Mrs. Jake Tiemersma
Mr. and Mrs. Ron Timmer
Mr. and Mrs. Elmer Timmer
Mr. and Mrs. Ted Tjoelker
Mr. and Mrs. Bert Tjoelker
Mr. and Mrs. Henry Tjoelker
Mr. and Mrs. George Van Beek
Mr. and Mrs. Howard Vande Kieft
Mr. and Mrs. Henry Vander Meulen
Mr. and Mrs. Paul Vander Pol
Mr. and Mrs. Gerrit Vander Stelt
Mr. and Mrs. Sidney Vander Veen
Mr. and Mrs. John Van Middendorp
Mr. and Mrs. Tony Velthuizen
Mrs. Grace Vis
Mr. and Mrs. George Visser
Mr. and Mrs. William Wagter
Mr. and Mrs. Wes Weg
Mr. and Mrs. Jerry Weidenaar

FLORIDA

Rhea
INC.

Lyncs

Senior Skip Day

On Tuesday, May 17, the seniors could not be found in school. Instead, we loaded buses at 8:30 in the morning and headed to Seattle for the day.

We stopped at Seattle Center first, where we were allowed to do what ever se wanted for about two hours. Many found their way to downtown and Pike Street Market and then it was on to the Omindome and the Aquarium. Our next stop was Woodland Park Zoo followed by pizza at Pizza and Pipes. Then we went to the kingdom to watch a Mariners game. We arrived back at school around 1:00 and tired, but glad, we had all gone on one of the last of the senior outings. Thanks to all who made it possible!

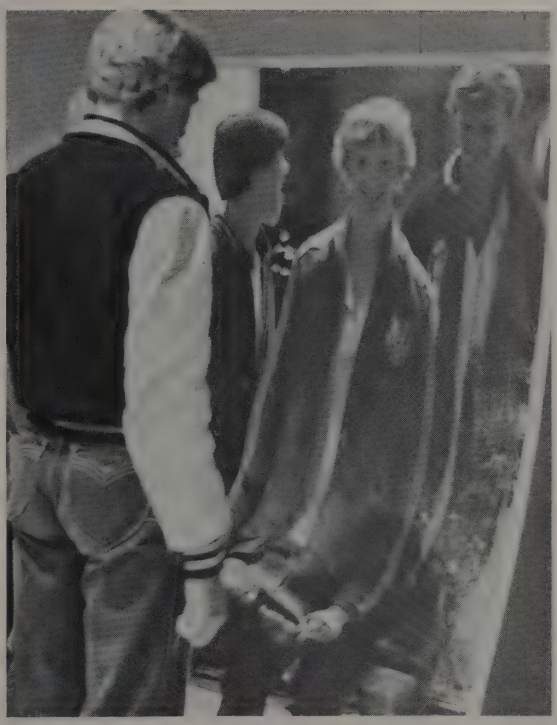

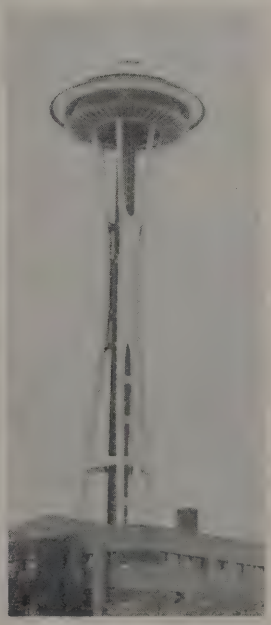

Baccalaureate

Graduation

Motto: "Walk Along Beside Me, Lord"
Song: "Walk Along Beside Me, Lord"
Colors: Powder Blue & Yellow
Flowers: Yellow Rose

Scholarships

BACK ROW: David Boxum, Dordt College Freshman Award, American Legion, Mt. Baker Post 121; Phil Folkertsma, Dordt College Freshman Award; Rod Tjoelker, Calvin College Freshman Award, Kiawanis Scholarship; Joel Hoekema, Calvin College Freshman Award, Kiawanis Scholarship; Jim Sterk, Northwestern Merit Scholarship, Northwestern Activity Award; Craig Brouwer, Kiawanis Scholarship, Honor Student Award; Kent De Boer, Calvin College Freshman Award; David Plagerman, Federal Land Bank Scholarship; Ken Koornneef, Calvin College Freshman Award, American Legion. Mt. Baker Post 121; FRONT ROW: Sheryl Sheeres, Calvin College Freshman Award; Connie Horner, Lynden Christian Alumni Scholarship; Ruth Roosma, Calvin College Freshman Award, Christian Teachers Incentive Award, Don Hovin Memorial Award, Roy Goergoff Scholarship; Debbi Gross, Calvin College Freshman Award; Brenda Nymeyer, Dordt College Freshman Award, Kiawanis Scholarship, R.B. LeCoq Scholarship, Lynden Christian Alumni Scholarship, Don Hoving Memorial Award

From The Editor . . .

Dear Students of LCHS:

Well, the 1982-1983 year is over. I hope that I was able to capture many memories of what the year was like foryou. As the staff, we tried very hard to get as many pictures of all of you as possible.

It has been a really great year for me as the annual editor. I got to know so many of you through the annual work.

I would like to thank Mr. Hof who guided me along, Judy and Leo from Donette for being so willing to help, and the teachers for putting up with me when I asked favors of them. Thanks too, to Joyce for taking my messages, My staff for working so hard even when they didn't want to, and you, the students, for providing the material for this annual!

God bless all of you!

Debbi

Senior Index

JONATHAN ANDRES Torch Club 2; German Club 3, 4; Cross Country 2; Baseball 2, 3, 4; Intramurals 2, 3, 4; Class Vice President 3; A.S.B. President; Attended San Jose Christian High School 1.

GLENDA ANNEMA Freshman Chorus 1; Choir 2, 3, 4; Musical 4; Pep Club 3, 4; German Club 3, 4; Intramurals 1, 2, 3, 4; Annual Staff 4.

RICH APPEL Freshman Chorus 1; Choir 2, 3; Musical 3; FFA 1, 2, 3; Baseball 1, 2, 3, 4; Football 1, 2, 3, 4; Intramurals 1, 2, 3, 4.

CHARMAE BELD Freshman Chorus 1; Choir 2; Musical 1, 2; Pep Club 3; German Club 4; Chapel Committee 1, 2; P.E. Assistant 4; Volleyball 2, 3; Cheerleader 1, 4; Intramurals 1, 2, 3, 4; Class President 1; HiLite Staff 3.

GLENN BERGSMA "BERGIE" Freshman Chorus 1; Teacher's Assistant 4; Baseball 2; Football 1; Intramurals 1, 2, 3, 4.

BRUCE BIERLINK Band 1; German Club 3, 4; Cross Country 1; Track 3, 4; Basketball 1, 2, 3, 4; Tennis 1, 2; Intramurals 1, 2, 3, 4.

DERRY BLANKERS Freshman Chorus 1; Choir 2, 3; Band 1; Torch Club 2, 3, 4; Basketball 1, 2, 3; Football 1, 2, 3, 4; Tennis 1, 2; Intramurals 1, 2, 3, 4.

JUSTIN BODE Intramurals 1, 2, 3, 4; Home Room Rep. 2; HiLite Staff 4.

SYMON BOSCHMA Torch Club 2; FFA 3, 4; Intramurals 1, 2.

BRENDA BOSMAN Freshman Chorus 1; Choir 3, 4; Musical 2, 3, 4; Pep Club 3, 4; Office Assistant 4; Intramurals 1, 2, 3, 4; HiLite Staff 3, 4.

LUCY BOSSCHER "LU" German Club 2; Intramurals 1, 2, 3.

MARK BOUMA FFA 3, 4; Intramurals 1, 2, 3, 4.

KARIN BOUWMAN German Club 1; Office Assistant 4; Softball 2, 3, 4; Basketball 1, 2, 3, 4; Volleyball 1, 2, 3; Intramurals 1, 2, 3, 4.

KENT BOUWMAN "BUCK" Freshman Chorus 1; Choir 2, 4; FFA 1; Teacher's Assistant 4; P.E. Assistant 4; Baseball 1, 2, 3, 4; Football 1, 2, 3, 4; Intramurals 1, 2, 3, 4.

DAVID BOXUM Choir 4; Band 1, 2, 3, 4; Senior Play 4; Torch Club 2, 3, 4; Cross Country 2; Track 1, 2, 3; Intramurals 1, 2, 3, 4; HiLite Staff 4.

CRAIG BROUWER "PEPE" Band 1, 2, 3; Torch Club 2; Cross Country 1, 2; Track 1, 2; Basketball 1; Intramurals 1, 2, 3, 4.

TAMI BRULAND Band 2, 3; Pep Club 3; German Club 2; Intramurals 2, 3, 4; Attended Nooksack Valley High School 1, 2, 3.

AUDREY DE BEELD Choir 4; Band 1, 2, 3, 4; Musical 1, 2, 3, 4; Senior Play 4; Torch Club 2; Pep Club 3, 4; German Club 3; Office Assistant 4; Track Statistician 1, 2; Basketball Statistician 1, 2; Basketball 1; Tennis 1, 2; Cheerleader 3, 4; Intramurals 1, 2, 3, 4.

KENT DE BOER Band 1, 4; Torch Club 2, 3, 4; Track 1, 2, 3, 4; Basketball 1, 2, 3, 4; Football 1, 2, 3, 4; Intramurals 1, 2, 3, 4; Home Room Rep. 3; HiLite Staff 4.

ARLAN DE JONG Freshman Chorus 1; FFA 1, 2, 3, 4.

KEITH DE KOEKKOEK "KOOK" Freshman Chorus 1; Senior 4; German Club 3; FFA 1, 2, 3, 4; Basketball Statistician 1; Intramurals 1, 2, 3, 4.

JAKE DYKMAN Freshman Chorus 1; Choir 2; FFA 1, 2; Basketball 1; Football 1, 2, 3, 4; Intramurals 1, 2, 3, 4.

RODNEY DYSHOORN German Club 3; Intramurals 1, 2, 3, 4.

ANDREW DYKSTRA FFA 1, 2, 3, 4; Track 3; Intramurals 1, 2, 3, 4; Home Room Rep. 4.

JACKIE DYKSTRA Freshman Chorus 1; Pep Club 3; German Club 3, 4; Volleyball Manager 2; Volleyball Statistician 2; Cross Country 4; Intramurals 1, 2, 3, 4; Home Room Rep. 3, 4.

PHILLIP FOLKERTSMA "PEE WEE" Band 1; Musical 2, 3, 4; Senior Play 4; Torch Club 2, 3, 4; German Club 3, 4; Football Statistician 2, 3, 4; Basketball Statistician 1, 2, 3, 4; Tennis 2; Intramurals 1, 2, 3, 4; Annual Staff 3, 4.

DEBBI GROSS Freshman Chorus 1; Musical 4; Torch Club 2, 3, 4; Office Assistant 2; Intramurals 1, 2, 3, 4; Annual Staff 3, 4.

GARY HAAGSMA "THUNDERFOOT" German Club 3; Track 1, 2, 3, 4; Football 1, 2, 3, 4; Intramurals 1, 2, 3, 4.

DEAN HAAN Band 1; FFA 1, 2, 3; Track 3; Tennis 1, 2; Intramurals 1, 2, 3, 4.

SUSAN HAMSTRA Choir 2, 3, 4; Pep Club 3; Office Assistant 4; Tennis 2; Cheerleader 2, 3, 4; Intramurals 1, 2, 3, 4.

MARLAE HAVEMAN Freshman Chorus 1; Pep Club 3; Intramurals 1, 2, 3.

JOEL HOEKEMA Freshman Chorus 1; Choir 2; Musical 2, 3, 4; Torch Club 2, 3, 4; German Club 3, 4; Football 2, 3, 4; Intramurals 1, 2, 3, 4; Home Room Rep. 2; Attended Jenison Christian High School 1.

KAREN HOEKSTRA Freshman Chorus 1; Choir 2, 3, 4; Musical 1, 2, 3, 4; Pep Club 3; Track 4; Tennis 2; Cheerleader 4; Intramurals 1, 2, 3, 4.

JOHN HOLEMAN Attended Sehome High School 1, 2.

MARK HOLLANDER German Club 3; Cross Country 1, 2; Basketball 1, 2, 3, 4; Tennis 1, 2; Intramurals 1, 2, 3, 4; Home Room Rep. 1; Class Vice President 2, Class President 3.

TIM HOLLEMAN "BATES" Freshman Chorus 1; Choir 2, 3, 4; Cross Country 1; Baseball 1; Basketball 1, 2, 3, 4; Football 2, 3, 4; Intramurals 1, 2, 3, 4; Class Secretary 1; Class President 2.

DARRELL HONCOOP Freshman Chorus 1; Intramurals 1, 2, 3, 4.

MARLENE HONCOOP Freshman Chorus 1; Softball 3; Volleyball 4; Intramurals 4.

CONNIE HORNER Freshman Chorus 1; Choir 2, 3, 4; Musical 1, 2, 3, 4; Senior Play 4; Torch Club 2, 3, 4; Pep Club 3; Track 1; Tennis 1, 2; Cheerleader 1; Intramurals 1, 2, 3, 4.

KIM HUIZENGA "THE COCANUT" Senior Play 4; Pep Club 3; FFA 1; Office Assistant 4; Tennis 1, 2; Intramurals 1, 2, 3, 4; Home Room Rep. 1.

ROGER JAGER "CLICK" FFA 3; P.E. Assistant 4; Baseball 1, 2, 3, 4; Basketball 1; Intramurals 1, 2, 3, 4.

EVELYN KOOPMANS "EVIE" Torch Club 2, 4; German Club 3, 4; Office Assistant 4; Intramurals 1, 2, 3, 4.

KEN KOORNNEEF Torch Club 3, 4; Baseball 1, 2; Football 1, 2,

3, 4; Cheerleader 4; Intramurals 3, 4; Attended Bellingham High School 1, 2.

JOEL KORTHUIS Football Manager 2; Football Statistician 2; Track 1, 2; Basketball 1, 2; Football 1.

MELISSA LANKHAAR "LIZ" Freshman Chorus 1; Senior Play 4; Pep Club 3; German Club 3; P.E. Assistant 3, 4; Cheerleader 3; Intramurals 1, 2, 3, 4.

RAY LYCKLAMA Freshman Chorus 1; FFA 1; Intramurals 1, 2, 3, 4.

BRENT MAARHUIS Freshman Chorus 1; FFA 1, 2; Track 1; Basketball 1, 2, 3, 4; Football 3, 4; Intramurals 1, 2, 3, 4; Home Room Rep. 1.

JEFF MELLEMA Baseball 1, 2, 3, 4; Basketball 1; Football 4; Intramurals 1, 2, 3, 4.

CINDY MEYER Freshman Chorus 1; Choir 3, 4; Pep Club 3; German Club 3; Cheerleader 3; Intramurals 1, 2, 3; Home Room Rep. 1, 2.

TAMI MOLENAAR Freshman Chorus 1; Choir 2, 3; Musical 4; Senior Play 4; Pep Club 3; Office Assistant 4; Volleyball 1, 2; Cheerleader 2, 3; Intramurals 1, 2, 3, 4; Home Room Rep. 2; Class Treasurer 1, 4.

BRENDA NYMEYER Freshman Chorus 1; Choir 2, 3, 4; Musical 2, 3, 4; Senior Play 4; Torch Club 2, 3, 4; Pep Club 3, 4; Teacher's Assistant 4; Track 1, 2; Tennis 1, 2; Intramurals 1, 2, 3, 4.

DAVID PLAGERMAN Musical 2, 4; Torch Club 2, 3, 4; Chapel Committee 1; FFA 1, 3, 4; Intramurals 1, 2, 4.

SHERI POLINDER Freshman Chorus 1; Choir 2, 3, 4; Musical 3, 4; Senior Play 4; German Club 3, 4; Teacher's Assistant 4; Volleyball 1, 2; Cheerleader 2; Intramurals 1, 2, 3, 4; Home Room Rep. 1, 4; Class Treasurer 3.

PAUL RABE Freshman Chorus 1; Choir 2, 4; Torch Club 2; Football 1, 2, 3, 4; Intramurals 1, 2, 3, 4.

RUTH ROOSMA Senior Play 4; Torch Club 2, 3, 4; Pep Club 3, 4; Cheerleader 1; Intramurals 1, 2, 3, 4; Annual Staff 4.

TIM ROOSMA Baseball 1, 2; Intramurals 1, 2, 3.

CINDY SCHUITEMA Freshman Chorus 1; Choir 4; Musical 4; Pep Club 3; Office Assistant 3, 4; Librarian 3; Cheerleader 1, 3, 4.

SHERI SCHWEIGERT "SHER BEAR" Freshman Chorus 1; Basketball 2, 3, 4; Cheerleader 1; Intramurals 1, 2, 3, 4; Class Treasurer 2; Class Secretary 3; Class Vice President 4.

SHERYL SHEERES "SHIRLEY" Freshman Chorus 1; Torch Club 2, 3, 4; Office Assistant 3; P.E. Assistant 4; Intramurals 1, 2, 3, 4; A.S.B. Secretary 4; Annual Staff 3, 4.

SANDY SMIT Freshman Chorus 1; Musical 4; Senior Play 4; Pep Club 3; Teacher's Assistant 4; Office Assistant 4; Intramurals 1, 2, 3, 4; A.S.B. Treasurer 4; Annual Staff 4.

BRUCE STADT Choir 4; Musical 3, 4; Baseball 1, 2, 3, 4; Football 1, 2, 3; Intramurals 1, 2, 3, 4.

MONTE STAP Freshman Chorus 1; Senior Play 4; Teacher's Assistant 4; Baseball 1; Intramurals 1, 2, 3, 4.

JIM STERK Band 1; German Club 3; Track 2, 3, 4; Football 1, 2, 3, 4; Cheerleader 4; Intramurals 1, 2, 3, 4.

DOROTHY SYTSMA "DOT" Choir 4; Basketball 4; Intramurals 4; Attended Ontario Christian High School 1, 2, 3.

GARY TEVELDE FFA 2; Basketball 2; Intramurals 1, 2, 3, 4.

JACK TIEMERSMA "LAMBERT" Freshman Chorus 1; Choir 4; FFA 1, 2; Track 4; Football 1, 2, 3, 4; Intramurals 1, 2, 3, 4.

JERI TIEMERSMA Freshman Chorus 1; Choir 4; Senior Play 4; Intramurals 1, 2, 3, 4.

LARRY TIEMERSMA Band 1, 2, 3; German Club 3, 4; FFA 3; Cross Country 4; Track 3, 4; Intramurals 1, 2, 3, 4.

BRENDA TIMMER Freshman Chorus 1; Choir 2, 3, 4; Musical 4; Pep Club 3; Office Assistant 4; Softball 1, 2, 3, 4; Volleyball 1, 2, 3, 4; Intramurals 1, 2, 3, 4.

JULIE TIMMER Torch Club 2; Pep Club 3; Office Assistant 4; Jr. High Track Manager 3, 4; Track 1, 2, 3, 4; Volleyball 1, 2, 3, 4; Cheerleader 1, 3; Intramurals 1, 2, 3, 4; Class Vice President 1; Class President 4.

ROD TJOELKER Freshman Chorus 1; Choir 2, 3, 4; Musical 3, 4; Torch Club 2, 3, 4; Torch Club 2, 3, 4; German Club 3, 4; Tennis 2; Intramurals 1, 2, 3.

STEVE TJOELKER FFA 1, 2, 3; Track 1; Tennis 1, 2; Intramurals 1, 2, 3.

BRENT VAN BEEK "BEEKER" Track 1, 2; Baseball 3; Football 1; Intramurals 1, 2, 3, 4; HiLite Staff 3, 4.

KAY VANDE KIEFT Freshman Chorus 1, Softball 1; Basketball 1, 2, 3, 4; Tennis 1, 2; Intramurals 1, 2, 3, 4; Home Room Rep. 4; Class Secretary 2.

WADE VANDER MEULEN Basketball 3; Football 4; Intramurals 2, 3, 4.

JIM VANDER POL Musical 1, 2, 3, 4; Senior Play 4; Teacher's Assistant.

DALE VANDER STELT "ROY" Freshman Chorus 1; Track 3, 4; Football 3, 4; Intramurals 1, 2, 3, 4.

JANET VANDER VEEN Pep Club 3, 4; German Club 3; FFA 4; Office Assistant 4; Volleyball 1, 2, 3; Cheerleader 4; Intramurals 1, 2, 3, 4.

JAY VAN MIDDENDORP FFA 3, 4; Intramurals 3, 4; Attended Timothy Christian High School 1, 2.

RHONDA VELTHUIZEN Freshman Chorus 1; Orchestra 1, 2; Librarian 4; Intramurals 1, 2, 3, 4.

HARVEY VIS Choir 3; Senior Play 4; German Club 2, 3; Chapel Committee 2; FFA 1; Tennis 1; HiLite Staff 3, 4.

GRANT VISSER "BUDDY" Freshman Chorus 1; Choir 2, 3, 4; Musical 1, 2, 3, 4; Intramurals 1, 2, 3, 4.

GWEN VISSER Freshman Chorus 1; Choir 2, 3, 4; Chapel Committee 2, 3; P.E. Assistant 4; Track 1, 2, 3, 4; Basket 1, 2, 3, 4; Intramurals 1, 2, 3, 4; Home Room Rep. 3; Class Secretary 4.

ROBERT WAGTER "BOB" P.E. Assistant 4; Tennis 1, 2; Intramurals 1, 2, 3, 4.

BRENT WEG Freshman Chorus 1, Choir 2; FFA 2, 3, 4; Basketball 1, 2, 3, 4; Football 1, 2, 3; Intramurals 1, 2, 3, 4.

KEN WEIDENAAR "WEIDY" Band 1, 2, 3, 4; Track 1, 2, 3, 4; Basketball 1, 2, 3, 4; Intramurals 1, 2, 3, 4; HiLite Staff 4.

the DUKE

A FAMILY
RESTAURANT

3rd And Grover St. *354-1277*
Open 5:30 a.m. To 10:00 p.m. Mon-Sat

Banquet Facilities For Groups Up To 125
Breakfast Served All Day

A Different Dinner Special Every Friday Night

"Try Our Flavor-Crisp Chicken"

BEST WISHES TO THE GRADUATES FROM

PUGET POWER

Meeting the challenge of change.

"So now, since we have been made right in God's sight by faith in His promises, we can have real peace with him because of what Jesus Christ, our Lord, has done for us."
Romans 5:1

BRINK'S PHARMACY

CHARLIE'S AUTO BODY REPAIR

Collison Repairs - Auto Glass
Auto Painting - Free Estimates

300 Front St. *354-2172*

VANDERGIESSEN NURSERY

Flowers-Shrubs-Trees
We wire flowers anywhere!

LANDSCAPING-CUSTOM SPRAYING

FLORISTS' TELEGRAPH DELIVERY FTD INTERFLORA WORLDWIDE

Phone: 354-3096
401 E. Grover
Lynden, WA

LYNDEN MEAT COMPANY

CUSTOM SLAUGHTERING,
CUTTING & WRAPPING

1936
Front St.

354-2449

Peoples State Bank

With Branches

DOWNTOWN
FAIRWAY
EVERSON
BELLINGHAM

Member FDIC

FAIRWAY CAFE

In Lynden
Where Friends Meet To Eat
OPEN 5 A.M. To 11 P.M.
Closed Sundays For
Rest & Relaxation

Fairway Shopping Center

SINCE 1939

LYNDEN WASH.

VANDER GRIEND LUMBER CO.

COMPLETE BUILDING SUPPLY CENTER

8461 Depot Rd.

Phone 354-2155

Dot & Ditto

STATIONERY • PRINTING • ART SUPPLIES
403 Front Street • Lynden, WA • 98264
354-5100

BEST WISHES
TO THE GRADUATES

Horizon
MUTUAL SAVINGS Bank

300 Grover St. Lynden

MAPLE
LEAF
AUTO
BODY

210 Main St. 354-2104

"Shorty Nymeyer & Harv Lagerwey"

CONTINENTAL
TELEPHONE
OF
THE
NORTHWEST

DEWAARD & BODE
APPLIANCES

*Appliances *Tires

We service what we sell
Two locations to serve you:

LYNDEN
500 Front St.
354-4441

BELLINGHAM
1517 Cornwell Ave.
733-5900 384-1442

MCLAIN
DRUG

LYNDEN
WASHINGTON

NOTEBOOM, BYEMAN
AND HENDRICKS

Insurance
And
Real Estate

423 Front St., Lynden 354-2200
354-2971

Congratulations Seniors!

VANDERPOL & MAAS INC.

General

Automotive

Service

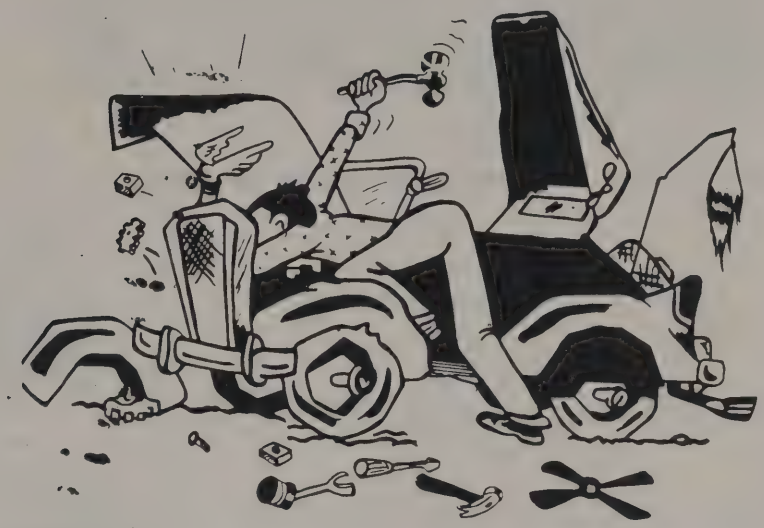

211 Grover St. *Lynden, WA.*

CONGRATULATIONS TO THE 1983 GRADUATES

FROM BOGAARD HAY COMPANY

LYNDEN SHEET METAL INC.

HEATING-AIR CONDITIONING

Lennox Gas, Oil, Electric, & Heat Pumps
General Sheet Metal Fabrication

8123 Guide Meridian *354-3991*

Janick Foods

Downtown Lynden

Fresh sandwiches and pizzas to go
Largest selection of imported Dutch foods

LYNDEN GLASS
Arleen Hollander, Angie Bode, Sonja Jansen, Tim Horat, Dennis Bosman, Larry Green, Ralph Kingma, And Hank Kaemingk

We're All Here To Serve You!

110 7th Street, Lynden, WA.

Phone: 354-4459

CONGRATULATIONS TO THE SENIORS FROM NEW CRESCENT, INC.

406 Front St. 354-2175

CONGRATULATIONS TO THE CLASS OF '83 From

NORTH WASHINGTON IMPLEMENT CO. 354-2186 LYNDEN, WA.

CONGRATULATIONS to the LYNDEN CHRISTIAN SCHOOLS

A CREDIT TO OUR COMMUNITY

Northwestern Commercial Bank
Member FDIC

Lynden Branch
Bert Bovenkamp
Assistant Vice President and Manager

BOUNDARY AUTO PARTS

306 FRONT STREET

LYNDEN 354-2106

NAPA

EVERSON AUTO PARTS

106 W. MAIN STREET

EVERSON 966-2000

CONGRATULATIONS FROM SECOND IMPRESSION AND GIFT GALLERY

404 FRONT STREET, LYNDEN
PHONE: 354-2086

Congratulations

To The 1983 Graduates!

HOKSBERGEN HAY CO.

8971 Guide Meridian *354-5056.*

SANDGAR CORPORATION

CATTLE HANDLING EQUIPMENT
BUILT TO ORDER
STALL DIVIDERS & GATES
AIR CONDITIONING
HEAT PUMPS
WELDING

ANDY MELLEMA
GARY VAN LOO

203 19th St. Lynden, 354-2134
Formerly Van's Sheet Metal, Inc.

Everyone Needs A Good Bank Why Not Let Us Be Yours?

RAINIERBANK®
We're Involved

Lynden Office

Member F.D.I.C.

CC TO

FAIRWAY CENTER
354-2291

COAST TO COAST STORES
... total hardware

Jude, Gert, And Dave Vander Hoek, Dean Hendricks

JERRY'S FAIRWAY AUTOMOTIVE SERVICE CENTER

Automotive Repair
Tire Repair, Pipe Bending, Tune Ups
Custom Exhaust, Radiator Repair,
Brake Service
Lubrication

1770 Front St. Lynden, WA.

Whatcom County's
Largest Commercial Printer

THE LYNDEN TRIBUNE

For the best results
advertise in the Tribune
"Reaching into 12,000 Whatcom County
Homes"

354-4444

J & J EXXON SERVICE

EXXON

Tires-Batteries-Brakes
Tune-Ups-Exhaust

U-Haul Trucks & Trailer Rentals
Free Car Wash With Gas
Fill Up Or Service Work

354-3882
354-4706

3rd & Liberty

Lynden, WA

Books & Bibles

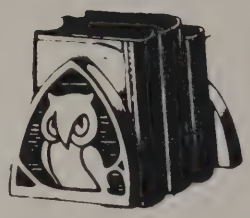

Cards & Gifts
Sacred Records,
Tapes
Films &
Developing
Wedding
Invitations
Office Supplies

513 Front St. *354-2471*
LYNDEN BOOK SHOP

CONGRATULATIONS FROM VAN'S HARDWARE

Plumbing And Wiring
Supplies
Torro Motors
Hardware

ACE HARDWARE

ALSUM & BODE

Everything To Furnish
Your Home

354-3319•733-3199•354-2862

303 Front Street Lynden, Wa. 98264

TRUST YOUR HARDWARE

One Stop Shopping
Photo Finishing • Souvenirs •
Toys • Gift Ideas • Beauty Aids
Craft Hobby Ideas • Drug Sundries
Auto Supplies • Housewares

MILO & VERNA VOTH, OWNERS
Hours 9-9 Closed Sundays
FAIRWAY DISCOUNT CENTER
Fairway Shopping Center
1738 Front St. 354-4505 Lynden

WHERE FRIENDS MEET FRIENDS

STATE FARM INSURANCE

DAVID BURNS

505 Front St.
P.O. Box 391
Lynden, Wa 98264
354-2123
354-4556

AUTO ***FIRE*** ***LIFE*** ***HEALTH***
MORTGAGE ***COMMERCIAL*** ***ESTATE PLANNINGS***

KIELS INCORPORATED

Construction Division • Agri Division
Pool & Spa Division

CONGRATULATIONS TO THE
CLASS OF '83
FROM

Carol's Hallmark ™

412 FRONT STREET
LYNDEN, WA. 98264
(206) 354-5859

CAROL A. PRESTON

Rick Vander Yacht

the GENTS DEN

354-4960

Fairway Shopping Center Lynden, Wa. 98264

"YOUR R.V. HEADQUARTERS"

WHOLESALE TRAVEL SALES INC.

Trailers-Campers-Minihomes
Sales-Service-Parts-Repairs
Lynden

Ph. 354-4477 8165 Guide Meridian

Office 354-4449
Home 354-2627

SEND A FRIEND TO FARMERS

Bob VanMersbergen

1841 Front St.
Lynden, Wa. 98264

LYNDEN MOWER-SALES SERVICE-RENTALS

Toro
Ariens
Snapper

Homelite
Pioneer
McCulloch

Herman Meenk, Owner
1842 Front, Lynden, WA 354-4430

S&H AUTO PARTS

PROBLEM SOLVERS

LYNDEN	FERNDALE	BLAINE
400 FRONT	5702 - 3rd AVE.	289 H STREET
354-4468	**384-1151**	**332-5533**
M-F 8-5:30 SAT 8-5	M-F 8-5:30 SAT 8-2	M-F 8:30-5:30 SAT 8:30-12

THE S&H CONNECTION

HOME CENTER

Your headquarters for Komfort Travel Trailers and Fleetwood Homes

corner of Guide and Pole Road

(206) 398-2626

SHUKSAN FROZEN FOODS INC.
"THE BERRY BEST"

P.O. Box 426 • 204- 1st St.
Lynden, WA. 98264
354-5627

STRAWBERRIES - RASPBERRIES
RETAIL - INSTITUTIONAL - BULK

CONGRATULATIONS...
FROM

SCHOLTEN ROOFING

7157 Guide Meridian

Lynden, Wa 98264

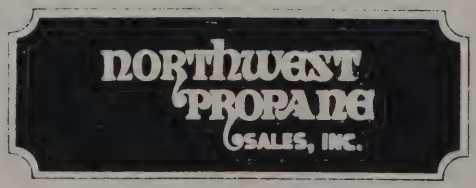

FERNDALE
384-1591

LYNDEN
354-4471

CONGRATULATIONS TO THE SENIORS

From

MILKY WAY
and

LYNDEN TRANSPORT INCORPORATED

354-2101
8631 Depot-Lynden

MILKY WAY
A Division of Lynden Transport

8631 Depot Road
P.O. Box 433
Lynden, Washington 98264

LYNDEN TRANSPORT
Special Commodities Division

8631 Depot Road
P.O. Box 433
Lynden, Washington 98264

"Everything
to build anything"

8353 Guide Meridian
Lynden, WA

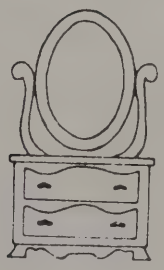

The DRESSER DRAWER

For all your wardrobe needs
FAIRWAY CENTER

Insurance Brokers Realtors

Snapper
Shuler
Kenner

501 Front St. *Phone 354-4488* *Lynden*

CONGRATULATIONS
FROM
COUNTY WIDE DITCHING

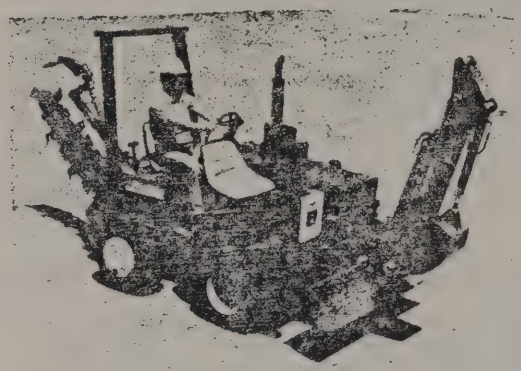

We Can Dig It!

Larry Van Andel-Owner
2761 Pangborn Rd.
Lynden, WA. 98264 988-8803

510 W. Front St.

"The Finest in Fashion"

"A Complete Sewing Center"

WHITE elna

Sewing Machines

Authorized Sales & Service

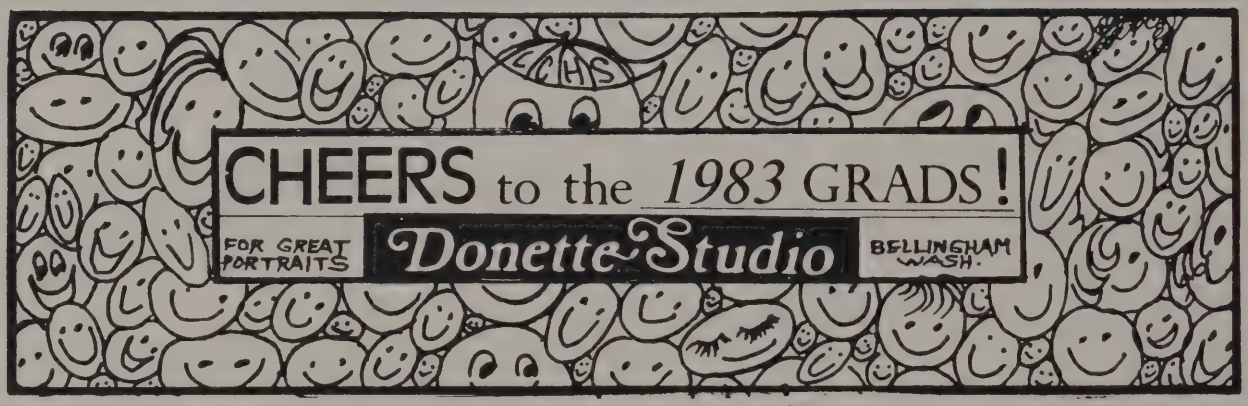

EXCELSIOR '82 ALSO WISHES TO THANK THESE SPONSORS!

MR. & MRS. KEN STREMLER • KEN'S JEWELRY

STARKENBURG AND WIERSMA INC.

TOP SOIL • SAND • GRAVEL
EXCAVATING AND TRUCKING

774 Meadowlark Rd.
Lynden, WA 98264

354-4936

THE EXCELSIOR STAFF OF 1982-83 WOULD LIKE TO TAKE THIS OPPORTUNITY TO THANK THE BUSINESSES AND COMPANIES FOR SUPPORTING LYNDEN CHRISTIAN HIGH SCHOOL AND THE EXCELSIOR - 1983

(Grand Tidel) BOOK (Sroom)

Josten's
VISALIA

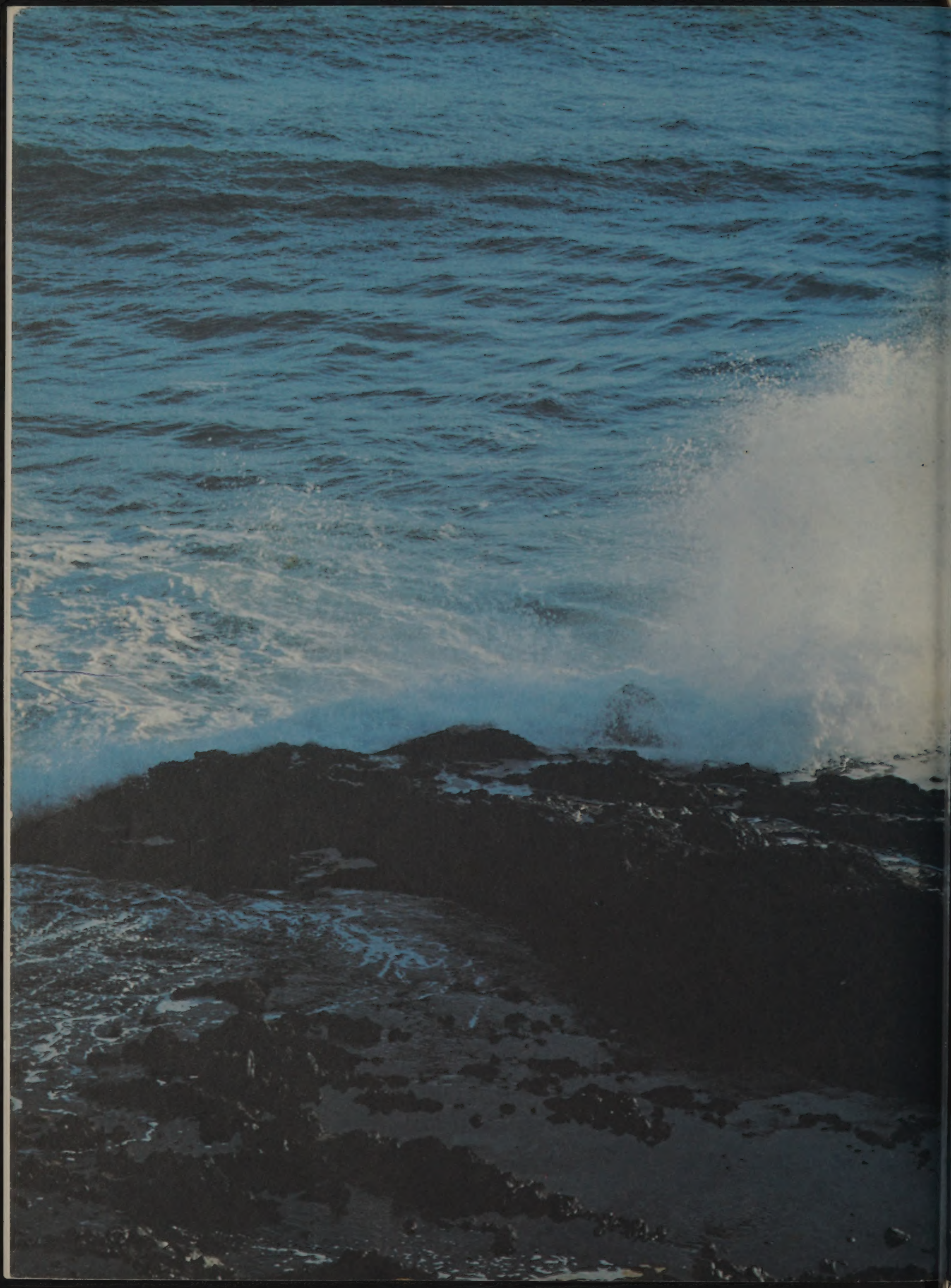

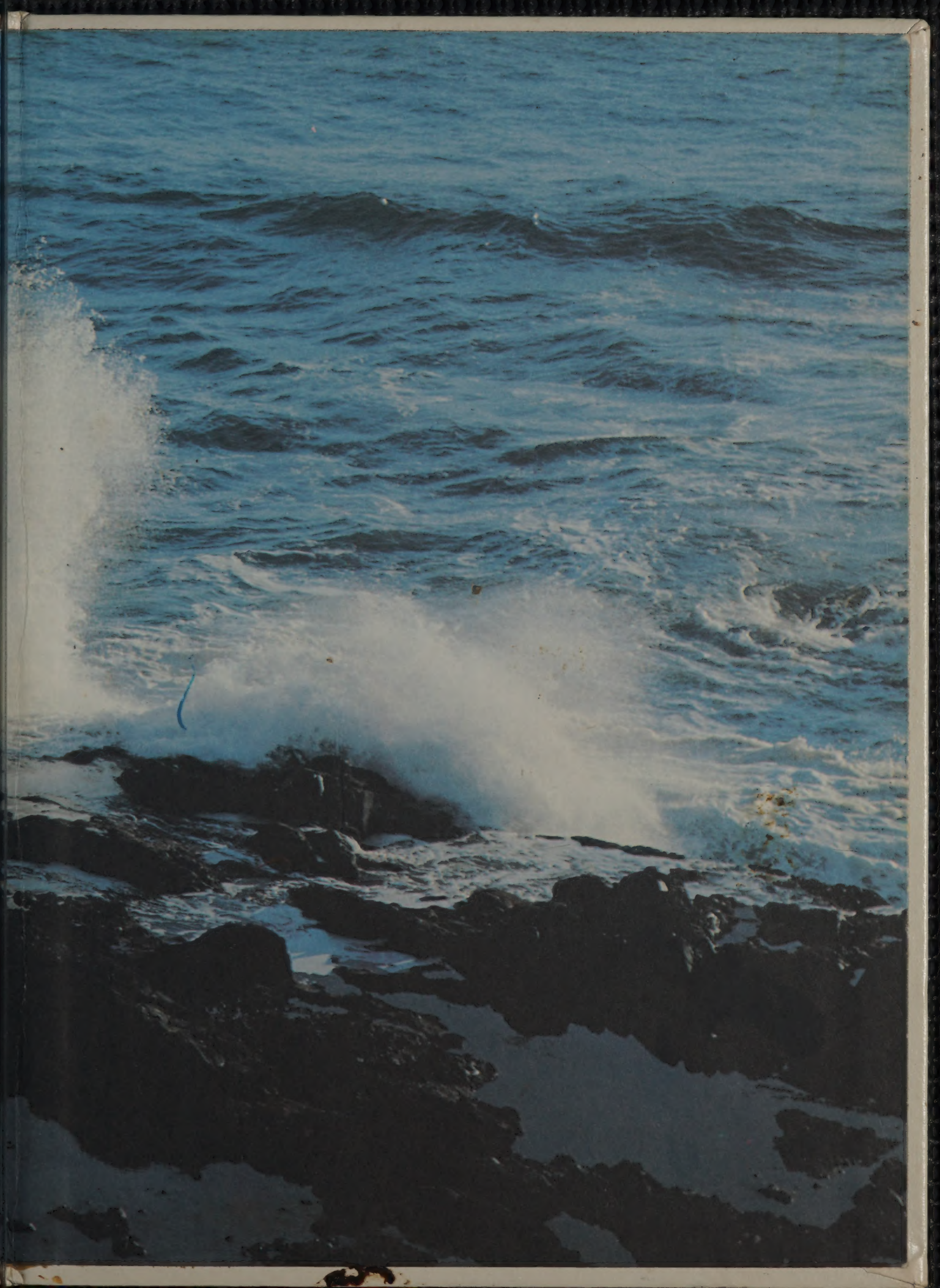

Jetford